CHOICE
CHINA TEA,
3/2, 3/8, 4/-, 4/6.
LAPSANG SOUCHONG,
3/4, 4/-, 4/8, 6/-
7 lbs. Carriage Paid
Robt. Roberts & Co. (Ireland),
44 Grafton Street, 19 Suffolk Street DUBLIN.

SPECIAL EXTRA

# The Irish Times.

PRICE TWOPENCE. DUBLIN, MONDAY, MAY 4, 1925. VOL. LXVII. NO. 21,231.

ASK FOR
A Baby O'Brien
THE
BEST SMALL SODA

CREAM.
FOR RICHNESS AND FLAVOUR
THE LUCAN DAIRY LEADS.
DELIVERED IN BULK OR CONTAINERS.

*Births, Marriages, and Deaths (which in all cases must be authenticated), 3 lines, 20 words, 2/6; each additional line of 7 words, 6d.*

ROLL OF HONOUR.
In Memoriam
(1914-1918).

**McGIBNEY**—In proud and everlasting memory of Francis George McGibney, Sch. Sch. Mod., T.C.D., Second Lieutenant, Royal Irish Fusiliers, who fell in action at "Roaix, near Arras, 3rd May, 1917, aged 26 years. "Until the day break and the shadows flee away."

BIRTHS.

**COLLINS**—April 27, 1925, the wife of John J. Collins, "Lawville, strand road, Sandymount, of a son.

**DIXON**—May 2, 1925, at 10 Anglesea avenue, Blackrock, to Mr. and Mrs. W. A. Dixon, a son (Gilliborn).

**HARRIS**—April 17, 1925, at 4 Halliday square, Dublin, the wife of Thomas Harris, Ilveragh House, Island Bridge, Dublin, a daughter.

MARRIAGES.

**COMMINS and FARRELL**—April 29, 1925, at the University Church, St. Stephen's Green, by the Rev. J. P. Sheridan, Robert Henry Commins, Solicitor, Dublin, son of Mr. and Mrs. Commins, 11 Cabra road, Dublin, to Gertrude Winifred (Gertie), youngest daughter of Mr. and Mrs. Farrell, Bridge street, Cusan.

**McCREERY and RYAN**—April 27, 1925, at St. Mary Cathedral, Kilkenny, with Nuptial Mass and Papal Blessing, by the Rev. J. Grant, C.C., Charles Bernard Henry McCreery, Larch Hill, Kilkenny, younger son of the late Alex. J. McCreery, John street House, Kilkenny, to Kathleen (Kitty), elder daughter of Michael P. Ryan, Jenkins street, Kilkenny. No cards.

**POPOFF and NUGENT**—April 30, 1925, at St. Philip's Church, Paris, Captain Michel Popoff, to Mary Theresa (May) Nugent.

SILVER WEDDING.

**McCOURT and CARVEY**—May 4, 1900, at the Roman Catholic Church, Castlebar, by the Rev. Father O'Doherty, Henry F. McCourt, of Roscommon, to Rose Carvey, of Castlebar.

DEATHS.

**ANNOUNCEMENTS received late for insertion in this column will be found on Page 8.**

**AUSTIN**—May 2, 1925, at her residence, Ballinaharsoon, Batterstown, County Meath, Mary, widow of the late James Austin, deeply regretted by her sorrowing family. May she rest in peace. Office and High Mass in Batterstown Church this day (Monday) at 12 o'clock (new time). Funeral immediately afterwards. No flowers.

**BECHER**—April 30, 1925, at the Woodroffe Nursing Home, Cork, Lucy Brougham Becher, third daughter of the late John R. H. Becher, aged 67 years.

**BUTLER**—May 1, 1925, at 31 Wellington road, Monica Constance Butler, youngest daughter of late Sir Richard F. Butler, Bart., of Ballin Temple, Tullow, County Carlow, in her 75th year. Funeral private. No flowers.

**CONDON**—At her parents' residence, 7 Duncairn avenue, Inchy, Maureen, only and much-loved child of Willie and Jennie Condon.

**CRIBBIN**—May 3, 1925, at her residence, Grange, Edenderry, Kina's County, Jane, beloved wife of Mark Cribbin, R.I.P. Funeral to-morrow (Tuesday) from Clogherinkoe Chapel at 2 o'clock (old time).

**FITZPATRICK**—May 3, 1925, at Baggot street Hospital, result of an accident, Marie Therese (Bubbles), darling and loving child of Mr. and Mrs. P. S. Fitzpatrick, 23 Wellington place, Clyde road, Dublin. Funeral strictly private.

**FRENCH**—May 2, 1925, Dorothy Vera, daughter of the late J. A. French, St. Ann's, Donnybrook, R.I.P. Funeral private. No flowers.

FRINSEAC—An 2ao Deaicaine, 1925, Deora, ingean Seatain Fhinseac (nac maigeann), t'ac nlann dine, Domnac Dhoc. Ar dtug Dé go rabh a h-anam.

**GOWAN**—April 2, 1925, as the result of an accident, at Notukeau Creek, Gravelbourg, Sask., Francis (Birdy), eldest and dearly-beloved son of Mr. and Mrs. J. Gowan, Clonminch, aged 26 years.

"He hard to break the tender cord
When love has bound the heart;
'Tis hard—so hard—to speak the words,
We must for ever part."
Dearest loved one, we must lay thee
In the peaceful grave's embrace,
But thy memory will be cherished
Till we see thy heavenly face.

**HOLTON**—April 29, 1925, at Strokestown, James Soden Holton, Esq., Chemist, aged 85 years, brother of the late Edward Soden Holton, M.D., Maguire's Bridge, and the late Joseph Soden Holton, Esq., Chemist, Nenagh. Funeral took place on Friday, May 1st, to family burial ground, Strokestown.

**HOWE**—May 3, 1925, Aileen, elder daughter of Randall and Nina Howe, Sydenham Villas, Bray. Service at Christ Church to-morrow (Tuesday) at 8.30. Funeral (private) to Dunnickerry.

**JUDD**—May 3, 1925, Milo, fourth son of Mr. Michael F. Judd, P.C., aged 26 years. R.I.P.

**KEEGAN**—May 1, 1925, Mary Isabella Keegan, aged 80 years, wife of the late Richard Keegan, Gleesy, County Wexford, and last surviving sister of the late Dr. C. A. Johnstone, Inistioge, County Kilkenny. At rest. Funeral to St. James's to-day (Monday) at 10.30 a.m.

**LARDNER**—May 3, 1925, at Private Nursing Home, Bournemouth, James C. R. Lardner, K.C., 93 Allenberry road, Dublin. R.I.P. Funeral (private) to-morrow (Tuesday) morning from Church of the Sacred Heart, Donnybrook, after 9 o'clock Mass, to Glasnevin. No flowers.

**LYNCH**—April 28, 1925, at hospital, Geoffrey Victor, Sergeant, East Kents, after six years' suffering, second son of George F. and Mrs. Lynch, Cranfield House, Kilcoole, Tuam, County Galway, aged 34 years. "What I do thou knowest not now but thou shalt know hereafter."

**McKAY**—April 28, 1925, at Kill, Rathangan, Kildare, Eliza McKay, in her 80th year.

**McLEOD**—At her residence, 60 Donegall Pass, Belfast, Annie Letitia, the dearly-loved wife of Rev. Charles McLeod, St. Jude's, Belfast, and sister of Lily Airey, lately of Ayr Ville, Sandycove. Funeral will arrive at Mount Jerome Cemetery to-morrow (Tuesday), 5th inst., at 3 o'clock.

**MOORE**—May 1, 1925, at Purdysburn Hospital, Belfast, Helen, dearly-beloved daughter of Robert and Elizabeth Moore, 2 Duggan place, Rathmines, aged 15½ years. Deeply regretted. Funeral private.

**O'FLYNN**—May 2, 1925, at his residence, William street, Galway, John J. O'Flynn, Wine and Spirit Merchant, R.I.P. Funeral to-day (Monday) from Pro-Cathedral at 12 o'clock, after Solemn Requiem Mass, to New Cemetery.

(CONTINUED ON NEXT COLUMN.)

MISCELLANEOUS.

51 LOWER LEESON STREET (facing Fitzwilliam place)—Handsome Residence for Sale, with Possession. Held for ever, subject to nominal rent and low valuation. For further particulars apply to FREDERICK CROSSKERRY and SON, Solicitors, 30 Lower Ormond quay, Dublin.

MODERN National Cash Register, four drawers, seven totals; perfect order.—24 Capel street, Dublin.

FORD Coupe for Sale, with special English-built body; never been used; bargain.—Z 4130, Ford," this office.

"TAMILESE, the Tea for Flavour. Packed in 4, 4, and 1lb. Packets. Ask for it.

FURNITURE AUCTIONS CONDUCTED—James H. North and Co. Auctioneers, Grafton street. Established 1825.

JOHN C. PARKES and Sons Ltd., DUBLIN. Galvanised Wire Netting, Extending Wood Trellis, Garden Stakes.

BROOKS, THOMAS, AND CO., LTD., DUBLIN. LAWN MOWERS, GARDEN SEATS, GARDEN TOOLS, WHEEL BARROWS.

VALUATIONS OF FURNITURE, HOUSE Property, etc., made for Probate and all purposes.—James H. North and Co., Valuers, Grafton street.

YOUR Old Suit Turned Successfully. Booklet and Price List.—Iverson's Invisible Repair Co., Dept. I.T., St. Martin's Court, Ludgate Hill, London, E.C.4.

ANNE LYNCH'S TEAS

SCISSORS, unequalled quality, every variety; Sharpening.—BOOTH BROS., DUBLIN.

GLEESON, O'DEA AND CO., LTD. GARDEN VASES and PEDESTALS. WOOD TRELLIS. Dublin: 21 and 22 Christchurch Place.

THOMAS HENSHAW and CO., LTD., Garden Tools, Lawn Mowers, Repairs, 3-12 Christchurch place. Works: Clonskea.

CARSON'S LIQUID PAINTS—Write for Colour Card and Prices—Carson's, 22 Bachelor's Walk, Dublin.

(CONTINUED FROM PREVIOUS COLUMN)

ACKNOWLEDGMENT.

**Mrs. John H. McDowell** and family thank their many kind friends who sympathised with them in their recent great sorrow, and hope they will accept this acknowledgment.

IN MEMORIAM.

**ANDERSON**—In loving memory of my dear father, William Anderson, who passed away May 4th, 1919.—Ma.

**ANDERSON**—In ever-loving memory of William Anderson, who passed away at Cadville, Nenagh, on the 4th May, 1919.

**BASSIERE**—In loving memory of dear Uncle Jack, who entered into rest May 3rd, 1923. "Until the day break."

**DEVITT**—Eighth Anniversary—In loving memory of our dear father, Michael Devitt, Lowergate, Cashel, who died May 4th, 1917. Sacred Heart of Jesus, have mercy on his soul. Inserted by his sons and daughters.

**GILBERT**—First Anniversary—In loving memory of my dear wife, Florence Annie, late of Marlay, Rathfarnham, who entered into rest 4th May, 1924. Sadly missed by her loving husband and family. "With Christ, which is far better."

**HENDERSON**—Seventh Anniversary—In loving memory of Robert (Bob) Henderson, who departed this life May 3rd, 1918, at his residence, 74 Haddington road.

We miss the smile of one we loved
We did our best to save,
Beloved in life, regretted still,
Remembered in the grave.
A loving husband, true and kind,
A beautiful memory left behind.
Inserted by his loving wife and son.

**ROW**—In loving memory of our dear Annie, called to rest May 3rd, 1924.

Not dead to those who loved her,
But only gone before;
She lives with us in memory still,
And will for evermore.
Inserted by father, mother, and Grace.

**ROW**—In loving memory of my dear sister, Annie, called Home May 3rd, 1924.

"Father, in Thy gracious keeping,
Leave we now our loved one sleeping."—Mae.

**RINGEN**—In loving memory of our dear mother, Mary Ringen, who died 3rd May, 1924, at her daughter's residence, 9 Innisfallen Parade, Drumcondra. "Heaven is her Home." Inserted by her loving son (David) and daughter (Maggie).

**SMITH**—Second Anniversary—In loving memory of my dear husband (Wilfrid), who died 3rd May, 1923, of 60 Russell avenue, Drumcondra, late Chief Clerk, G.C., G.N. Railways, North Wall.

If thou shouldst call me to resign
What most I prized, it ne'er was mine;
I only yield Thee what was Thine.
Thy will be done."

**TOMKINS**—In loving memory of Henry E. Tomkins, who died May 4th, 1923.

Our life is but an autumn sun;
Its glorious noon, how quickly past!
Lead us, O Christ, our life-work done,
Safe home at last.
Inserted by wife and children.

NICHOLS'
'Phone—976. 'Phone—276
FUNERAL AND CARRIAGE ESTABLISHMENT,
Lombard street (Westland Row). Coffins, Hearses and Every Requisite. Economy and Punctuality.

FUNERAL REQUISITES OF EVERY DESCRIPTION.
WALLER,
49 and 50 DENZILLE STREET (Merrion Square).
SALOON MOTOR HEARSE.
Private Mortuary.
'Phone—151. Wires—"Undertaker, Dublin."

MILLER AND CO. BRAY.
FUNERAL Directors. Superior Motor Hearses.
Phone—Bray 117. Wires—"Coller, Bray."

WOLSELEY, 11-22 h.p., 4-Seater. Price £282, plus freight from stock.—GRAFTON MOTOR CO., Grafton street, Dublin.

LONG Summer Evenings are best spent in a Ford. Let us prove it.—AUTOCARS (IRELAND), LTD., 19 Chatham street.

MORRIS One Ton Trucks, price £185.—G. A. M. BRITTAIN, LTD., Leeds street, Dublin.

R. W. ARCHER & CO., 65 Lower Mount street, ORIGINAL FORD AGENTS IN IRELAND. This experience goes with their SERVICE.

"THE Stately STANDARD glides along—the envy of the motley throng." Be stately. Get the facts about the Standard—Britain's Best.—R. W. ARCHER and CO., 65 Lower Mount street.

£79 AND nine monthly payments of £11 10s. secures a new Ford Touring Car, fully insured and tax paid.—SMITHFIELD MOTOR CO., LTD., Smithfield, Dublin.

ALBION Motor Lorries, 75 cwt. to 4-ton loads.—H. A. Pender Thomas's Lane, Upper Connell st.

PLATE GLASS
For MOTOR SCREENS.
All thicknesses and sizes in stock. Rounding and Polishing of exposed edges quickly executed in our workshops.
DOCKRELL Limited, Dublin.

MOIRA RESTAURANT, TRINITY STREET (COLLEGE GREEN). Two minutes from Trinity College. Charcoal Grill. P. NUGENT, Proprietor.

INCOME TAX Recovered, Returns Filled, Super-Tax Statements Prepared.—J. T. WALLACE, Expert, 10 Nassau street. 'Phone—1585.

MOTOR Houses, Garden Shelters, Wood and Iron Portable Buildings. Illustrated booklet post free.—R. CLARE and SONS, Foxrock, Dublin.

LADY required for Plain Cooking and General Housework, family, three ladies; country; charwoman employed. Reply Mrs. Worrall, Gortatole, Blackloin, Enniskillen.

VI-SPRING MATTRESSES.
THE MOST COMFORTABLE PROCURABLE.
Illustrated List on request.
SOLE AGENTS:
PIM BROTHERS, LTD.,
EXCHEQUER ST., DUBLIN.

WHITE FLANNEL TROUSERS. BEAUTIFULLY CUT AND TAILORED FROM 12/6.
GRANDY
For Outfitting and Sports Wear.
ST. STEPHEN'S GREEN, N., DUBLIN.

ERARD PIANOS,
AS PLAYED UPON BY
PADEREWSKI.
DIRECT SHIPMENTS ARE NOW MADE FROM FRANCE
THROUGH THEIR SOLE IRISH AGENT,
GERALD H. MURPHY,
33 UPPER O'CONNELL ST., DUBLIN.
Paderewski says: "I play upon an Erard whenever obtainable."

ST. PATRICK'S HOSPITAL, DUBLIN.
In addition to the Main Hospital in James's street, the Governors have Branch Establishments at St. Edmondsbury, Lucan, standing in a Demesne of 200 acres, and provided with every facility for the Curative Treatment of Mental Cases.
The Mansion at St. Edmondsbury has been adapted for the treatment of Ladies, and a Villa specially built to accommodate a limited number of Gentlemen.
Urgent Cases can be admitted to the Hospital on application to the Medical Superintendent.
For further particulars, Forms, etc., apply to THE REGISTRAR, St. Patrick's Hospital, James's Street, Dublin.

HOUSE PAINTING.
JAMES GIBSON & SON,
49 & 50 MARY STREET, DUBLIN.
'Phone—374. Telegrams—"Gibsons, Dublin."

MONEY
LENT BY POST FROM £50 TO £5,000
On Note of Hand Alone, Without Security, To Ladies or Gentlemen, Strictly Private. No charges whatever if Loan is not granted.
CAUTION TO INTENDED APPLICANTS.
Do not pay any fees, railway expenses, or pre-liminary charges.
Genuine Lenders should not ask for them as often those who ask such charges never lend any money.
The City and County Private Finance Co., Ltd., make no charges when Loans are not granted.
Apply SECRETARY,
12 SOUTH LEINSTER STREET, DUBLIN.
THE CITY AND COUNTY PRIVATE FINANCE CO., LTD.

LOANS BY POST.
£20 TO £5,000
In any part of Ireland and Great Britain to all respectable persons on Note of Hand. Loans arranged by post without interview. No fees charged or deducted charges.
THE STANDARD PRIVATE FINANCE COMPANY OF IRELAND, LTD.
15 ANGLESEA ST., DUBLIN.
J. C. WALSHE, Secretary.

BELFAST READERS.
The Irish Times is due to arrive in Belfast at 9.30 a.m. If not delivered within a reasonable time please communicate with our Branch Office, 9 Royal Avenue.

SUNBEAM
DISTRIBUTORS
IRISH FREE STATE.
Ask for Catalogues.
LINCOLN & NOLAN, LTD.,
57 and 58
LR. BAGGOT STREET,
DUBLIN. 'Phone 943.

CARPETS
LIFTED, SHAKEN, CLEANED AND RELAID
AT MODERATE PRICES
TODD, BURNS & CO., LTD
MARY STREET, DUBLIN.

GREAT SOUTHERN HOTELS NOW OPEN
KILLARNEY,
KENMARE,
GALWAY,
MALLARANNY.
PARKNASILLA RE-OPENS MAY 15TH.
CARAGH LAKE RE-OPENS MAY 30TH.
COMBINED RAIL & HOTEL TICKETS ISSUED.
FOLDER AND MAP ON APPLICATION TO COMMERCIAL MANAGER, KINGSBRIDGE, DUBLIN, OR HOTELS' MANAGER, 141 THOMAS STREET, DUBLIN. TELEPHONE 958.

'Phone—4803. Tels.—"Spike."
EXPERT CUSTOMS CLEARANCE AGENT.
CAPT. J. ST. J. PIKE, M.C., P.C.
44 DAWSON STREET, DUBLIN.
GUARANTEED RAPID CLEARANCE FOR CITY AND COUNTRY.

HORSES.
Wires—"Sewell's, Dublin." Telephone—674.
SEWELL'S, DUBLIN.
AUCTION AT THE REPOSITORY ON THURSDAY NEXT, MAY 7th,
Commencing at Two o'clock.
HUNTERS, HARNESS HORSES, PONIES, TRAPS, HARNESS, Etc.
SEWELL, SON & SIMPSON
AUCTIONEERS. (LTD.)

COALS.
COALS.
WALLACE BROS., LTD.
THIS DAY'S PRICES:
BEST ORRELL ..... 53/- Per Ton
BEST WIGAN ..... 48/- Per Ton
BEST KITCHEN ..... 44/- Per Ton
BEST SCOTCH HOUSE.. 40/- Per Ton
BEST LARGE GAS COKE 46/- Per Ton
Delivered in the City.
Special discount of 2/- per ton if cash with order.
23 WESTMORELAND STREET.
Telegrams—"Wallace, Dublin." Telephone—2999 and 3000.

"IRISH TIMES" IN LONDON.
The "Irish Times" can be obtained at the following places from 6.30 p.m. on the day of publication:—
Bookstall on the Departure Platforms at Euston Station;
Messrs. W. H. Smith and Son's Bookstalls at—
Hotel Russell, Russell Sq.;
Strand Palace Hotel, Strand;
Regent Palace Hotel, Piccadilly Circus, W.;
Waldorf Hotel, Aldwych;
Royal Automobile Club, Pall Mall, S.W.;
The "Irish Times" London Office, 59 Fleet Street, E.C.4.

EVENTS IN IRELAND are fully summarised in the "WEEKLY IRISH TIMES," with illustrations. Price Twopence

ASK FOR
A Baby O'Brien
THE
BEST SMALL SODA

CREAM.
FOR RICHNESS AND FLAVOUR
THE LUCAN DAIRY LEADS.
DELIVERED IN BULK OR CONTAINERS.

PRACTISE
ECONOMY
Avoid
Customs Duty
Visit
McBirney's
During the Week.
Their
GREAT STOCKS
Purchased for the
Summer Trade
Augmented by large
Special Purchases
in anticipation of
THE BUDGET
Remain at
Usual Prices.
Ready-to-Wear Clothing, Hats and Men's, Youths' and Boys' Outfitting, Ladies' Costumes, Mantles, Blouses, Jumpers, Millinery, and all other Articles of Wearing Apparel; also Furniture, Blankets, Rugs, &c.
PURCHASE NOW
While Stock Lasts.
McBirney & Co. Ltd.
ASTON'S QUAY, DUBLIN.

¶ SAVE THE TAX ON MANUFACTURED APPAREL
There is no duty to pay on the goods mentioned here

Grand Array of
DRESS CLOTHS
EVERY CONCEIVABLE MATERIAL—
WOOL, SILK AND COTTON
Get what you want for your new dress or other garment from this magnificent selection of the finest and most economical goods of their kind that can be laid hands on. We have exactly what you want and the prices are amazingly low for goods of such quality.

Wash Fabrics
STRIPED POPLIN. Fancy coloured Stripe effects, fast in washing, durable in wear, makes up nicely into children's garments. The yard (double width) ..... 1/11½
SPECKLED REPP. For Coat Frocks, in width 40 inches; the most splendid value at per yard 5/11
COSTUME TWEEDS. Costume Tweeds. All wool in various new brown and heather mixtures and fancy check effects. The yard..... 2/6
CHECK ZYPHERS. Twelve designs, including new stripe effects, the ideal wash fabric for children's dresses and overalls; double width. Per yard ..... 10½D.
COVERT REPP. One of the newest cloths for stylish costumes. In two-toned speckled effects, including new rust browns, which are so popular. 54 ins. wide. Good buying at 12/6 and - 10/6
ARLO GINGHAMS. New stripe and overcheck designs, fast colour, specially manufactured for children's frocks and overalls; double width. Per yard ..... 1/0½
WOOL MAROCAIN. Close woven cloth for coat frocks and for children's dresses. Shades of grey, golden brown, jade, fawn, rose saxe, navy, and black, 40 ins. wide. The yard 2/11½
TRAVERSE REPP. A plain dyed fabric now in great demand for the new costumes. Grand value. Full range of new colourings, tabac, tan, grey, fawn, light brown, etc. 54 ins. wide. The yard..... 7/11
"PIXIE" LINGERIE LAWN. An ideal fabric for making up into dainty underwear. Available in pink, sky, lemon, helio. A small price material; double width. Yard ..... 1/0½ (6 yds. for 5/11).
SPECKLED COSTUME REPP. All the two toned colourings now in such great demand for stylish coats and costumes. 54 in. wide. The yard 8/11
DONEGAL HOMESPUN TWEEDS FOR SPRING AND SUMMER WEAR. Donegal Homespun Tweeds. Made in the cottage homes of Tirconaill. Now in great demand for Ladies' and Gent.'s Sports Garments. 29 ins. wide. The yard. 2/9
SATIN FINISH FOULARDS. Produced in a bright satin finish, with fancy floral designs on dark grounds; for dress and blouse wear; double width. Yard 1/11½
CROSS-CHECK GABARDINE. One of the latest, least expensive all-wool fabrics for smart coat frocks and costumes. Stocked in all the new Spring colourings, including tan, golden and rust browns, beige, fawn, grey, navy, and black. 54 inches wide. The yard..... 5/11
SUPER GABARDINE. Heavy weight, made of Botany yarn of a fine close texture. Stocked in all the new Spring colourings, including tan, golden and rust browns, beige, fawn, grey, navy, and black. 54 ins. wide. Per yard, 7/11
FRENCH GABARDINE. A hard-wearing fabric, with bold heavy twill, makes up into splendid coat frocks and costumes. Shades are putty, banana, rust browns, tan, mole, navy, and black. 54 ins. wide. Yard..... 4/11
LINGERIE CAMBRIC. Most serviceable fabric for under-garments. Stocked in various shades, including pink, white, mauve, champagne, sky, and lemon; Double width. Yard ..... 1/4½
TYANA COTTON DRESS CLOTH. Superior silk finished fabric in check and stripe effects; fast in washing and durable in wear; in great demand for blouses, jumpers, and frocks; double width. Per yard ..... 2/11½
STRIPED PIQUE. A most serviceable wash fabric for sports wear, white grounds with various coloured stripe designs; double width. Per yard ..... 1/11½
COTTON FOULARD. In dark grounds with fancy coloured spot and new floral patterns; fast colours; double width. Per yard ..... 1/4½
COTTON MAROCA"I. Stylish floral designs, equal to silk in appearance; for ladies" and children's summer frocks. The yard ..... 1/6½

SILK DEPARTMENT
CANTON CREPE. Soft silky texture, suitable for lingerie and smart dance frocks, lovely range of new colourings, including mauve, ivory, turquoise, peach, champagne, pink, saxe, navy, and black. 38ins. wide. The yard ..... 2/11½
ART SILK MAROCAIN. Bright and silky finish, an ideal fabric for blouses, jumpers, and dance frocks. Leading shades, including grey, mauve, ivory, sky, apricot, golden brown, almond, navy, red, lemon and black. 40 ins. wide. Yard..... 2/11½
SCHAPPE JAP. Natural shade in a heavy, close make. Very serviceable for smart blouses, lingerie, and children's dresses. 30 inches wide. Per yard ... and 3/11. 2/11½
JACQUARD MAROCAIN. In all the newest colourings, nice cloth for fancy jumpers and for dresses, 38 inches wide. Per yard..... 2/6
SILK SCHAPPE CREPE. The ideal lingerie fabric, stocked in a range that includes sky, pink, champagne, mauve, saxe, lemon, apricot, ivory. Double width. Per yard..... 3/11½
NATURAL SHANTUNG. Close woven and free from dressing. Very serviceable for children's garments. 34 inches wide. Per yard..... 2/6

¶ Patterns on request. State class of material required. Postage paid on orders of 20/- or over. Pay the Postman on delivery if you choose.

THE HENRY ST WAREHOUSE CO LTD
HENRY STREET AND DENMARK STREET, DUBLIN.

TODD BURNS & CO LTD
Exceptional Furnishing Offers at Pre-Budget Prices

CHENILLE AXMINSTER RUGS
Woven from the finest quality yarns—and in which only the best Aniline Dyes are used—as will be apparent on seeing the beautiful sheen and rich colourings. 27" x 57", exclusive of fringe. Wonderful value, each 10/9

THE "SONAS" LAZY CHAIR
The "SONAS" Lazy Chairs, with or without side wings, covered in Tapestry, several designs and colours. Each ... ... ... 95/-
If required, furniture purchased may be stored free of charge for 12 months
47 MARY STREET - DUBLIN

THE BELFAST LINEN CO.'S
Half-Yearly Sale
The reductions shown on Bed and Table Linen bring the better qualities so much desired within the reach of the moderate purse. Early buying is advised, as when stocks are depleted prices will be considerably higher. *Illustrated Catalogue on request.*

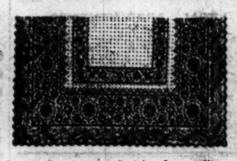

C24—**A Heavy Diningroom Curtain,** reproduction Old Lace Border; 50 pairs, in Ivory offered at reduced prices. 3½ yards long, 60 inches wide. Were 24/6. Sale, 18/9 a pair.

**Striped Shirtings.** 500 Yards of Double-Warp Striped Shirting, 28-inch. Was 1/6½. Sale, 1/- a yard.

**White Linen**—A great offer of Snow-white Irish Linen, 36 inches wide. Usual price, 3/11 a yard. Sale, 2/6½.

**Beige Cambric**—Superfine, Pure White Cambric, 36 inches wide for Lingerie. Usually sold at 1/11½. Sale, 1/3½; 12 yards for 14/6.

**Longcloth** — 36-inch Medium Longcloth, slightly soiled edges. To be cleared at 10½d. a yard.

**Dress Linen** — A marvellous offer of Irish Dress Linen, 36 inches wide, in Ivory, Blue, Pink, Maize, Rose, etc.; 36 inches wide. Usual price, 2/6½ a yard. Sale, 1/6½.

**Printed Moroccain**—The New Dress Fabric, in delightful Colourings; 36-inch. Clearing price, 1/6½ a yard.

C17—**A Drawingroom Curtain,** fine quality Check, Net Centre, Bordered by a distinctive design of reproduction Old Lace; 3½ yards long by 60 inches wide. Were 21/6 a pair. Offered while stock lasts, at 16/9 a pair.

**Wincheyette.** Ivory Wincheyette, 40 inches wide; Pure Soft Twill; makes delightful Garments. Regular price, 2/6½. Sale, 1/6½ a yard.

**Government Linen.** 36 inches wide, a few hundred yards of unbleached Government Linen. Usually sold at 2/6½. Sale, 1/6½ a yard.

**Apron Dowlas**—Heavy, Bleached Apron Dowlas. 42-inch, were 1/11½. Sale, 1/6½ a yard. 45-inch, were 2/6½. Sale, 1/9½ a yard.

**Bleached Union**—A great offer of Bleached Union, a mixture of Linen and Best Cotton Yarns, for making Lingerie; 54 inches wide. A small quantity to offer. Usually sold at 4/11. Sale, 2/11½ a yard.

**Printed Crepe.** 500 Yards of Pretty Printed Crepe, for Jumpers, Dresses, etc.; 36-inch. Clearing price, 10½d. a yard.

CARRIAGE PAID ON ORDERS TO THE VALUE OF 10/- AND OVER. SATISFACTION GUARANTEED OR MONEY RETURNED.

THE BELFAST LINEN Co.
'Phone: Dublin, 3274. Wires: 3274 Dublin.
19, & 21, Exchequer Street, DUBLIN.
Proprietors: The Belfast Damask & Linen Co. Ltd.

# Motor Matters, Bicycles &c.

## MOTOR CARS

AGENTS Calcott, 10/20 2 Seater, £295; 12/24 4/5 Seater, £450; delivery free Dublin.—Wallen, Trinity street Garage.

AT Woods', Westland Row—B.S.A. Cars fitted with Daimler Engines. T

A SUNBEAM always fetches a good price.—Lincoln and Nolan, Ltd., 57/58 Lower Baggot street, Dublin. Distributors in Irish Free State. T

9/20 H.P. ROVER CARS.
From £227 15/-, Delivered in Dublin, Duty and Carriage Paid.

INSPECTION AND TRIAL INVITED.

W. G. WILKINSON LIMITED
(Late Rover Co., Ltd),
16 LORD EDWARD STREET, DUBLIN. X

LAND'S END TRIAL.
6 ENTERED. 6 FINISHED.
TRAVERS TROPHY. FIRST.
THE RHODE CAR.
A WINNER, AS USUAL.

F.S. Concessionaire:
A. Percy Most
Public Agents:
Erskine and Low'r. | 206 GT. BRUNSWICK ST. X

E. J. SHANNON and CO., BELGROVE ROAD GARAGE, CLONTARF, DUBLIN—Luxurious Cars Open or Closed for Hire by Day or Night. Garage open Day and Night. Phone—Clontarf 122. REPAIRS AND REPAINTING. Any Make of Car Supplied. X

SUNBEAM AND ANSALDO CARS
AND SPARE PARTS.
Inspection of Stock Invited.
Authorised Distributor:
T. J. ROGERS, 42/5 SOUTH KING ST., DUBLIN.

TRIUMPH AND MATHIS CARS.
Latest Models for Immediate Delivery.
ANDREW DOYLE,
Motor Engineer,
51 SOUTH KING STREET (next door Gaiety Theatre)
DUBLIN.
Telephone 2721. T

BURNEY BROS.,
MOTOR ENGINEERS,
67 PEARSE STREET, DUBLIN.
(Near New Post Office).
AGENTS FOR
BELSIZE, STUDEBAKER, CHEVROLET, STANDARD CARS.
Cash or Easy Payments.
ANY MAKE SUPPLIED OR REPAIRED. 27 A

BELSIZE CARS.
See the new Six Cylinder, with four wheel brakes. The engine is a most excellent piece of engineering, very accessible, clean and efficient.
TAX, £19 PER ANNUM. PRICE £495.
CASH OR EASY PAYMENTS.
Old Cars taken in Part Payment.
BURNEY BROS.,
67 PEARSE STREET, DUBLIN. 27 A

FIAT CARS. LATEST MODELS

| | |
|---|---|
| 10.15 h.p. 2-3 Seater, with dickey .. | £375 |
| 10.15 h.p. 4 Seater ..... | £385 |
| 10.15 h.p. Saloon ..... | £450 |

Delivered Dublin. Duty Paid.

HARRY WATTE, LTD.,
PORTOBELLO, DUBLIN.
'Phone, 2368

MOTOR VEHICLE INSURANCE.
Special Comprehensive Policy at very much reduced rating can now be arranged. Also Purchase of Motor Vehicles on the instalment system.
Apply
FRANK GIBSON-LLOYD and CO., LTD.,
30 Dawson Street.
DUBLIN. X

BUICK 1923 18 h.p. 5 Seater, in splendid condition; any trial or examination; has to be sold; best offer received; must be disposed immediately.—M 491, this office. 29 A

BEAC 1923 8.10 Two seater and dickie, dynamo and starter, mechanically as new; £100. Seen from 2 to 3 o'clock, 12 Brighton road, Terenure. C

DARRACQ, 16 h.p. 5 Seater for Sale, in good order; trial given; £120, or exchange for 2 seater.—Owens, 18 Duke street. 29 A

FOR all Motor Body Work and Painting—The City Wheel and Carriage Works, Ltd., Great Brunswick street, Dublin. 16 Y

FORD late 1925, starter, light, small mileage, perfect, quick Sale, £60; Dublin.—M 497, this office. 29 A

FORD Touring Car, complete, self starter, electric lighting, spare wheel, nickel radiator and lamp rims; exceptional condition throughout; bargain, £285; no offers; owner getting larger car. Address "Z 4111, Motor," this office. 30 B

FORD, 1924, Touring Model, as new, £65; any trial. Seen Thompson, Shaw street, off Great Brunswick street. 1 A

FOR Sale, 1924, Maxwell, saloon body, as new, perfect condition, running only about 2,500 miles. Full particulars from Goff and Co., 24 Dame street. C

FORD, 1922, self starter, in good running order, £115. Address "Z 4178, Ford," this office. 29 A

FIAT 2-3 Seater for Sale, 1924 model, little used, perfect condition.—Harry Watte, Ltd., Portobello, Dublin.

FORD Five Seater, mechanically new; perfect order; any trial; price £65. Apply Hickey, Belgrady, Clondalkin.

FOR Sale, Calthorpe Minor 2 Seater Car; perfect condition; trial given; price £95.—Ryan, Thuries House, Thurles. 8 A

FOR Sale, Talbot Tourer, 25 h.p., C.A.V. lighting, tax paid for year, perfect order; any trial; price £150, or near offer. Address "Z 4169, Motor," this office.

FOR Sale, Ford Motor Car, English body, khaki colour, Ajax screen in perfect order; privately used and owned. Apply Miss Monahan, Castletown, Carlow. 6 A

MORRIS-OXFORD, 2 Seater, electric light, self starter; newly painted; any trial; £105.—29, Victoria terrace, Kingstown. 29 A

MORRIS Oxford 1924 Model Four Seater, excellent condition throughout; entirely cover driven; tax paid; small mileage.—G. A. Brittain, Ltd., Church street, Dublin. B

MOTOR Cars Repainted, owner's garages; high class finish; half factory prices.—M 832, this office. 30 B

PRIVATE Hire—Six cylinder Touring Cars; 'phone 51432, or apply T. F. McCarthy, New Harcourt Terrace, Harcourt street. 30 B

SALOON "Malbohm," self starter and electric lighting, 4 cylinder engine, detachable wire wheels; body and upholstery in first class condition; open to any trial and examination; seen in Dublin; low price for immediate sale.—M 551, this office. 30 B

SUNBEAM 12/40, 1922 Model, requiring some slight overhaul; Ansaldo and Rover Cars, good condition.—J. Rogers, 45 South King street, Dublin. 30 B

## CHAUFFEURS, MECHANICS.

### WANTED.

WANTED, Chauffeur, single; live out; good driver, understands minor repairs, Flat Car.—Wild's Agency, Marlfield, Clonmel. 29 A

WANTED immediately, for Midland, good Groom and Chauffeur, understand all outside; willing to generally assist; married man preferred. Apply, with copies, to—M494, Chauffeur," this office. 29 B

WANTED, immediately, competent Driver for Ford Van; must be capable to do all repairs; state experience; enclose reference.—James Mulligan, Model Bakery, Ballinasloe.

**Great Care is taken that Advertisements in all parts of this paper Appear Correctly; but no Liability is undertaken in any Error in or Omission or any Advertisement, the Proprietors Reserve the Right to Omit or Alter any Advertisement, No Matter Where or by Whom Accepted**

## SCALE OF CHARGES FOR SMALL CLASSIFIED ADVERTISEMENTS

(PREPAID).

**12 words or under, 1/-.**
**Every additional word, One Penny.**

**4 consecutive insertions FOR price of 3**

(This concession does not apply to advertisements set in display type, or contrary to our classification.)

Box Office address counts as three words if replies are to be called for at Head Office, or if they are to be sent by post, or called for at any Branch Office. Postage extra.

Advertisements not prepaid are charged at a minimum of 3/- per insertion.

Publication of these advertisements is not guaranteed on any particular day.

"FAME AND FORTUNE" ADVERTISEMENTS IN THESE COLUMNS 1/- PER LINE.

SITUATIONS VACANT.

ORIGINAL testimonials should not be enclosed with replies to advertisements.

(23/9/'24.)

*IRISH TIMES, LTD.*
WESTMORELAND STREET, DUBLIN
Telephone Nos. — 5036, 5037.
BRANCH OFFICES.
BELFAST—139 Royal Avenue .....Phone 1787.
CORK—33 Marlboro' Street .....Phone 1054.
LIMERICK—69 Henry Street .....Central 4350.
MANCHESTER—24 Market Place .....City 3084.
GLASGOW—54 Gordon street .....Central 54

## LOST AND FOUND.

FOUND straying, Aberdeen Terrier (black pawn). Terenure district.—S O 1986, Irish Times Branch Office, Rathmines.

LOST, Irish Whalen Terrier, on Rathfarnham road, Friday last; police notified.—M 502, this office.

LOST, on Saturday, at Phoenix Park Races, small Purse, containing a £5 note and some single notes; reward.—M 512, this office.

LOST on Sunday in Kingstown tram, or between Pier and Queen's Theatre, Gold Pendant, set with Pearls and Turquoise Brooch. Would finder please communicate with M 539, this office. Reward given.

## SITUATIONS VACANT.

COUNTY TIPPERARY COMMITTEE OF AGRICULTURE.

VACANCY FOR INSTRUCTRESS IN POULTRY-KEEPING.

The above Committee requires the services of an Itinerant Instructress in Poultry Keeping, whose qualifications must be approved by the Ministry of Agriculture before appointment. Salary on the scale of £130-£10-£200 per annum, together with appropriate cost-of-living bonus. Travelling expenses and subsistence allowance payable at present on the commencing salary is £64.

Full particulars may be had from the undersigned, with whom applications, giving particulars of qualifications, experience, age, etc., together with copies of three recent testimonials, must be lodged not later than 9th May, 1925.

WILLIAM WALSH, Secretary.
Court House, Clonmel, 30th April, 1925. 1 A

## MOTOR CARS CONTINUED.

STELLITE Two Seater, with dickey, for Sale, 9 h.p. owner driven, in perfect running order, spare wheel, good tyres, £70. Address "Z 4171, Motor," this office. X

SECTIONAL Span Roof Motor Houses, 8' x 6'; 8' 14" x 7' 14"; 10' x 8'; 12' x 8'; £30; Garden Shelters, Cycle Sheds, Fencing Frames; illustrated booklet post free.—W. Clare and Sons, Fenwick, Dublin. Stands 202 and 187 Spring Show, Ballsbridge. C

1920 10 H.P. Grey Sports Calthorpe Two Seater, aluminium on bonnet, self starter and electric light; same owner since new; in perfect order; £90.—Walsh, Kinsman House, Carlton-on-Liffey. 28 B

1922-3 FORD Touring Car, English body, guaranteed perfect, cost £400, bargain for quick Sale.—F. J. Carolin, Motor Agent, Dunshaughlin. C

1923 STANDARD Overland, guaranteed perfect running order any trial; best offer over £100 secures.—M 500, this office. 2 D

1924 OVERLAND de Luxe, bargain for quick Sale. F. J. Carolin Motor Agent, Dunshaughlin. C

1924 DERBY, 9 h.p. 3 Seater, dynamo lighting, spotting clock, speedometer, etc.—187 Botanic road. 1 A

1925 DEMONSTRATION Essex Touring Car, nearly new, bargain for quick Sale.—F. J. Carolin, Motor Agent, Dunshaughlin. C

£70—1922 5 Seater Overland; side curtains; nice appearance; any trial, expert's examination.—M 421, this office. 29 A

## WANTED.

LIGHT Car Wanted, Chummy Model, in good running order, to stand expert examination; state make, year, lowest price and full particulars.—M 505, this office. X

SEVERAL privately owned Landaulettes Wanted; state lowest price; distance no object.—Barron's Taxis, Camden street, Dublin. 2 B

WANTED, Morris Cowley, 1924, or later; state price, etc.—M 413, this office. 29 A

WANTED, light Two Seater Car, not earlier than 1922; state make and price.—M 544, this office. 30 B

£100 OFFERED for sound Landaulette, suitable street Taxi.—M 502, this office. 29 A

## MOTOR CYCLES

A1—DE SELDY Quarries Hill Climb, 26th inst.—Sunbeam 1st in 600 c.c. Class and fastest time of the day; Rover 1st in 350 c.c. Class. Similar machines can be purchased from stock at the Agents; also New Imperials, F. and M. and Diamond, etc.—Wayte Bros., Ltd., Lemon street, off Grafton street. C

A. T. Woods', Westland Row—B.S.A. Motor Cycles (four strokes) from 36 guineas. X

A. J.S. Triumph and New Garrard, from £52 15/-; gradual payments arranged.—Wallen, Trinity street Garage. X

ENFIELD, DONGLAS, MOTOR MATCHLESS, INDIAN, CYCLES.

PRICES FROM £41 10s. Od.
CASH OR EASY PAYMENTS.
ANY MAKE SUPPLIED.
LARGE STOCK OF SPARE PARTS.
BURNEY BROS.,
67 PEARSE STREET, DUBLIN. 27 A

A TRUSTY Triumph, 4.94 horse power Motor A Bicycle from £52 15/-, carriage and duty paid. Easy payments arranged.—Triumph Company (Ireland), Ltd., 12 Saint Andrew street, Dublin. Telephone 4587. 32 23

A SPECIAL 21 Sunbeam for Sale, excellent condition; many extras; cheap.—M 493, this office. 30 B

FOR Sale, 21 h.p. Diamond, 1923; good condition; cheap. Apply 32 Wexford street. 30 B

NEW Imperial Combination, 1924, complete with lamps and horn; £70 or nearest offer. Address "Z 4053, Motor Cycle," this office. 28 B

NORTON.
Complete range of Models on View.
All Spares Stocked.
J. J. KELLY,
27 Bachelor's Walk, Dublin X

TRIUMPH Motor Cycles—1925 Models in stock for immediate delivery. Advise book order immediately. Also Spare Parts all Models.—Andrew J. Doyle, Triumph Motor Agent, 51 South King street, Dublin. Telephone 2721. T

24 VELOCETTE, late, 1923, all chain, 2 speeds, new tyres, etc., £25 or nearest offer.—Metzger, 24 Annaville, Rensleach. 29 A

8 H.P. Royal Enfield Combination, in perfect condition and appearance; fitted speedometer, Tan Sad; owner buying car; any trial.—M 523, this office. 30 B

1920 3½ H.P. Triumph, £30 or nearest offer. Seen Saturday afternoon or Sunday morning, 34 Havelock square, Sandymount. 29 A

1921 A.J.S. 6 h.p. Combination, fully equipped; perfect order.—M 720, this office. 1 C

1922 3½ H.P. Combination, done 7,000 miles, all to new; any trial; can be seen now.—Multimeter; cheap. Address "Z 4138, Combination," this office. 30 B

## LORRIES, VANS, MOTOR AND STEAM HAULAGE.

COMMER Cars can now be obtained on the Hire Purchase System.—Apply Collier, Main street, Bray, County Wicklow.

CADILLAC Truck for Sale, perfect order, any trial; new body; price £160. Seen Lincoln and Nolan's, Baggot street. 30 B

DODGE Van, shop soiled, £150; bargain. Seen Thompson, Shaw street, off Great Brunswick street. X

FOR Sale, one 3/4 ton Leyland Lorry, in first class order and condition. Apply to Henry Harrington Allihies, Co. Cork. 30 B

ONE Ton Napier Van for Sale, perfect condition, double speed Valve Engine; trade in part; Great Brunswick street, Dublin. 1 C

RHODE Light Delivery Van, shop soiled only; only 5 cwt. over, 30 m.p.g.; bargain.—Keating and Lawless, 2 Great Brunswick street, Dublin. B

SUNNINGDALE 5 Ton Steam Wagon, on rubber tyres, also 4 Ton Trailer, in perfect running order. Seen Sandyford.—M 727, this office.

TRACTION Engines, sensible Haulage or Stationary work; Wagnor, spring mounted; Thrashers, Hay Balers, Tractors and large assortment of Spare Parts Implements for Sale. For particulars apply—M 648, this office. 1 C

## ACCESSORIES, TYRES, ETC.

4 DUNLOP Covers and Tubes, perfect, for Sale; 28 x 3½; sacrifice.—M 747, this office.

CARBURETTOR R.U. brand new, never used, duty paid, for Sale. Address "Z 4181, Carburetter," this office.

WONDER Mist Spray—World's Standard Oil Cleanser and Polisher. From Sole Importers, 21 Wellington quay, Dublin, and leading Garages. 2 F

## BICYCLES

A1—BEST value in Ireland in Pedal Cycles, including Sunbeams, Sparkbrooks, Centaur, B.S.A., etc. Cash or easy terms. Repairs and spares catered for at Wayte Bros., Ltd., Lemon street, Grafton street. C

A RUBBY Triumph Bicycle from £7 8/- cash or terms paid. Easy payments arranged.—Triumph Company (Ireland), Ltd., 12 Saint Andrew street, Dublin. Telephone 4587. 32 23

FOR Sale, Lady's Bicycle, £5 10/-.—9 Mount-pleasant square.

HUMBER Cycles; ride one and you ride the Best; from £6 17/6; on easy terms or cash; agents wanted. Call or write for particulars, J. J. Keating, 5 Bachelor's Walk (near Metal Bridge). T

## CHAUFFEURS DISENGAGED.

CHAUFFEUR seeks position, nine years' experience, any make car; please state terms.—H. Carolan, Barnacre, Templemore.

MAN, care motor, pony, trap. Protestant, married; generally useful.—Adams, Trate Park, Dunlavin.

MOTOR Driver seeks employment, any make car, Van, lorry, all repairs; generally useful; 17/- indoor, 35/- outdoor. Address "Z 4012, Driver," this office. 7 28

## SITUATIONS CONTINUED.

AUTHORISED Ford Dealer, West, requires energetic road Salesman; state experience and salary. Address "Z 4035, Salesman," this office. 29 A

APPRENTICE (male), indoor, free, required at once.—G. B. Morrison and Sons, Drapers, Kingstown. C

APPRENTICE Wanted for Motor trade, fee £100; small salary to commence.—M 798, this office. 3 D

ALL Pupils of Sperry's Commercial School, 10 Marlboro' street, Dublin, on attaining the required standard of proficiency in Shorthand and Typewriting are assisted to situations. A

BOOKKEEPER Cashier Wanted, butcher's office; state experience, salary expected.—M 507, this office. 29 A

BOOKKEEPER—Wanted, capable Bookkeeper and Shorthand Typist, accustomed to keeping Hotel outdoor; good salary paid to young lady with experience and ability. Apply, with references and give number.—Miss Morris, Draper, Tullamore.

CLERK (Lady or Gent) Wanted, Sporting Office; state salary required (returnable); salary £3 10/- and quarterly bonus; full particulars essential.—M 926, this office.

DRESS Department—Thoroughly experienced Man or Youth Wanted to her by, Must be capable of dressmaking; also (outdoor) and reference.—D. Cameron, Ltd., Longford.

DAIRY (25 weekly and upwards by qualified (a Certified Bookkeeper. Intensive postal instruction; moderate fees; payments. Booklet free.—Accountancy, 15 Basinghall Street, London, E.C. 36 32

FIRST Class Ladies' Hairdresser wanted; good wages to suitable person.—Apply Miss Hamilton, Miss Martin, 82 Dawson street (entrance Duke street).

GROCERY and Provisions—Assistant Male; Wanted for above; accustomed to assistant's been clicer and nice class trade; Co. Wicklow. Address, with copies of reference, stating age, experience and salary expected. Box 4167, Assistant," this office.

GROCERY and Provisions—Wanted immediately, (Protestant Assistant; must be well up in all kinds of American, Canadian and Irish bacon. Apply with reference, Stewart's Stores, Athlone.

GOVERNESS-HOUSEKEEPER required, Protestant, Companion (Help; light household services; must knit; copies references and state age; homecounty given.—M 46, Irish Times Branch Office, Kingstown.

HARDWARE and Grocery—Wanted, Young Man (Protestant) for Assistant (indoor), country town; state age and send copy reference. Address "Z 4190, Assistant," this office.

MALE Clerk, 16-20 years; typewriting and shorthand essential; reply with copies of references and state age and salary required.—M 505, this office.

MILLINERY and Sales Lady Wanted; must be profitable; ladies children's references; low salary to start (indoor).—Warpet, Newbridge.

MANAGING Clerk Wanted, old established Sporting Office; cash security £250; good remuneration to right quarterly bonus; give full particulars in letter.—M 551, this office. 30 B

OCEAN Liners—Boatswain as Steward, Stewardesses, Clerks, Writer Mock, Ship street, Brighton.

PROTESTANT Matron Help for nursery, North side, for two children, four years and eleven months; must have good experience; reply, with references, to Address "Z 4066, Help," this office. 29 A

PHOTOGRAPHY—Wanted, experienced Retouching Girl; must be quick worker and good receptionist; good handwriting necessary.—M 743, this office. 1 B

STOREMAN and Packer Wanted, male; state salary, experience and age; must know the Wholesale Trade. Reply, references, wages required to Y 760, this office. 1 C

SALESWOMAN Protestant, capable of charge, for Ladies' Underclothing, Hosiery and Gloves; Dublin Business. Ballsbridge. Essential—Excellent references, thoroughly experienced, energetic, with good window dresser and stockkeeper. Apply, giving full particulars, experience, salary required, to Box 1671, Irish Times Branch Office, Belfast. 1 C

SMART Young Lady required for Demonstrating Domestic Appliances in Dublin and district. Apply, in writing, stating remuneration required.—M 760, this office. 1 C

START a Business in Drapery, etc., from £1 upwards. Special attention to ladies and gentlemen. Spare time; part time. Write for free booklet.—Textile Institute, 5/43 Houndsditch, London, E.C. 1. 1 A

## CHAUFFEURS DISENGAGED CONTINUED.

CHAUFFEUR seeks position, nine years' experience, any make car; please state terms.—H. Carolan, Barnacre, Templemore.

MAN, care motor, pony, trap. Protestant, married; generally useful.—Adams, Trate Park, Dunlavin.

MOTOR Driver seeks employment, any make car, Van, lorry, all repairs; generally useful; 17/- indoor, 35/- outdoor. Address "Z 4012, Driver," this office. 7 28

## SITUATIONS CONTINUED.

AUTHORISED Ford Dealer, West, requires energetic road Salesman; state experience and salary. Address "Z 4035, Salesman," this office. 29 A

APPRENTICE (male), indoor, free, required at once.—G. B. Morrison and Sons, Drapers, Kingstown. C

APPRENTICE Wanted for Motor trade, fee £100; small salary to commence.—M 798, this office. 3 D

ALL Pupils of Sperry's Commercial School, 10 Marlboro' street, Dublin, on attaining the required standard of proficiency in Shorthand and Typewriting are assisted to situations. A

BOOKKEEPER Cashier Wanted, butcher's office; state experience, salary expected.—M 507, this office. 29 A

BOOKKEEPER—Wanted, capable Bookkeeper and Shorthand Typist, accustomed to keeping Hotel outdoor; good salary paid to young lady with experience and ability. Apply, with references and give number.—Miss Morris, Draper, Tullamore.

CLERK (Lady or Gent) Wanted, Sporting Office; state salary required (returnable); salary £3 10/- and quarterly bonus; full particulars essential.—M 926, this office.

DRESS Department—Thoroughly experienced Man or Youth Wanted to her by, Must be capable of dressmaking; also (outdoor) and reference.—D. Cameron, Ltd., Longford.

DAIRY (25 weekly and upwards by qualifying for a Certified Bookkeeper. Intensive postal instruction; moderate fees; payments. Booklet free.—Accountancy, 15 Basinghall Street, London, E.C. 36 32

FIRST Class Ladies' Hairdresser wanted; good wages to suitable person.—Apply Miss Hamilton, Miss Martin, 82 Dawson street (entrance Duke street).

GROCERY and Provisions—Assistant Male; Wanted for above; accustomed to assistant's been clicer and nice class trade; Co. Wicklow. Address, with copies of reference, stating age, experience and salary expected. Box 4167, Assistant," this office.

GROCERY and Provisions—Wanted immediately, (Protestant Assistant; must be well up in all kinds of American, Canadian and Irish bacon. Apply with reference, Stewart's Stores, Athlone.

GOVERNESS-HOUSEKEEPER required, Protestant, Companion (Help; light household services; must knit; copies references and state age; homecounty given.—M 46, Irish Times Branch Office, Kingstown.

HARDWARE and Grocery—Wanted, Young Man (Protestant) for Assistant (indoor), country town; state age and send copy reference. Address "Z 4190, Assistant," this office.

MALE Clerk, 16-20 years; typewriting and shorthand essential; reply with copies of references and state age and salary required.—M 505, this office.

MILLINERY and Sales Lady Wanted; must be profitable; ladies children's references; low salary to start (indoor).—Warpet, Newbridge.

MANAGING Clerk Wanted, old established Sporting Office; cash security £250; good remuneration to right quarterly bonus; give full particulars in letter.—M 551, this office. 30 B

OCEAN Liners—Boatswain as Steward, Stewardesses, Clerks, Writer Mock, Ship street, Brighton.

PROTESTANT Matron Help for nursery, North side, for two children, four years and eleven months; must have good experience; reply, with references, to Address "Z 4066, Help," this office. 29 A

PHOTOGRAPHY—Wanted, experienced Retouching Girl; must be quick worker and good receptionist; good handwriting necessary.—M 743, this office. 1 B

STOREMAN and Packer Wanted, male; state salary, experience and age; must know the Wholesale Trade. Reply, references, wages required to Y 760, this office. 1 C

SALESWOMAN Protestant, capable of charge, for Ladies' Underclothing, Hosiery and Gloves; Dublin Business. Ballsbridge. Essential—Excellent references, thoroughly experienced, energetic, with good window dresser and stockkeeper. Apply, giving full particulars, experience, salary required, to Box 1671, Irish Times Branch Office, Belfast. 1 C

SMART Young Lady required for Demonstrating Domestic Appliances in Dublin and district. Apply, in writing, stating remuneration required.—M 760, this office. 1 C

START a Business in Drapery, etc., from £1 upwards. Special attention to ladies and gentlemen. Spare time; part time. Write for free booklet.—Textile Institute, 5/43 Houndsditch, London, E.C. 1. 1 A


**ALWAYS AT THE TOP!**
that's where **MORRIS** vans are, and they have assisted many merchants and traders to get there, too. How about your delivery problem?
MORRIS VANS FROM £107.
**G. A. BRITTAIN LTD., HATCH STREET, DUBLIN.**

*The only cars that are anything like Chrysler are in the £1,000 class.*
*Easy Payments Arranged. Prices from £575.*
**Chrysler Six**
F. M. Summerfield LIMITED
138 Lr. Baggot Street, Dublin. K.A.A.

A car with a degree of dignity and distinction uncommon among medium-priced Automobiles. The 5-Seater De Luxe Model is £295
**W. B. CRAWFORD,** (Dublin), Ltd. 29 Dawson St. Phone: Dublin 1692.
Overland 13.9 McC.

**Notes and Hints of Interest to all Motorists will appear on this Page to-morrow (Tuesday).**


## SITUATIONS CONTINUED.

TAILORS—First class Coat Maker Wanted; best wages. Apply Ezra Johnson and Sons, 30 Eastgate Row, Chester, England. 30 A

TAILORS, Tailoress—Best Workers required by city warehouse.—M 661, this office. 2 B

VAN Salesman Wanted for Wholesale General Business; must have good experience, Dublin and suburbs; wages; reference required. Reply M 761, this office. 1 C

WANTED, as experienced young Lady as Millinery Buyer in a Dublin House, where large trade is done.—M 856, this office. 30 B

WANTED for City Office, experienced Lady Typist and Shorthand Writer. Reply in own handwriting, with copies testimonials, stating salary expected, M 753, this office. 1 C

WANTED, Lady Assistant to General Grocery business; experienced. Apply Fair and Co., Riverview, Clondalkin.

WANTED, a superior young Lady as Housekeeper (Methodist); for seaside town in South, to look after small Indoor staff; apply, enclosing copies of references, stating age, and salary expected. Address "Z 4164, Lady," this office. 2 C

WANTED at once, experienced Dry Cleaners for Clothes; state experience; male or female.—M 840, this office. 3 B

## TYPEWRITING AND COPYING SERVICES.

A STAFF of expert Shorthand Writers and Speed Typists for engagement per hour, day or week, at your address or own private room for dictation, literary, legal, technical work specialised in; any volume or short notice. Translations in all principal languages. Verbatim Reporting, technical or otherwise. Booklet of full services on application.—Emergency Secretarial Bureau, 35 Dawson street. 'Phone 4557. 78 30

ALL kinds of Typing, Copying, Translations, etc., by Experts; Secretaries and Clerks available. Secretarial Bureau, Chamber for Gentlemen, 27 Molesworth street, Dublin. Tel. No. 4080

TYPEWRITING (Dictation or otherwise) all classes of work executed; duplicating; Shorthand Typists as required.—M. and E. Walsh, 14 Kildare street. 29 A

## MONEY, PARTNERSHIPS, ETC.

ADVANCES made daily on approved Note of Hand, Special terms on deposit of Insurance Policies, Deeds, National Loan, War Loan, Shares, Stocks, etc. Vouchers Cashed while you wait—At 32 South Frederick street, Dublin. T

BUSINESS Man (active), with capital and 20 years' experience of best class Grocery, Wine and Spirit Trade, is open for Partnership in firm of good standing. Address "Z 4008, Partner," this office. 29 A

COMMERCIAL Representative with £200 Wanted (Trading Company; salary £4 weekly and commission.—M 775, this office. 1 C

LOANS advanced on own note of hand, city or country. Call, or write, W. Watson, 3 Harding street, Dublin. 16 23

LIFE Insurance £150, with profits £8 5/4 per cent., or more, years to run. Reply M 825, this office.

MORTGAGE—£4,000 Wanted, Business Premises value £6,000; busy city street; sound investment. Address "Z 4035, Solicitor," this office. 29 A

MODERATE capital required to develop well established Furniture Business with good weekly turnover; would consider partnership or Commission Investment Proposition; 12 per cent. payable.—M 624, this office. 30 B

WANTED, Lady or Gentleman to take charge of office, short hours, 50/- weekly; investment required; £200 at 10 per cent. secured.—M 665, this office. 1 C

WANTED, Working Partner, sound business, with £500; must be good business man.—M 695, this office. 1 C

WANTED, Partner in old established Motor business (Dublin; £1,000 capital required.—M 797, this office. 3 D

£3 UPWARDS Lent, without security, on demand; private.—M 109, this office. 8 29

£3 TO £1,000 Lent to Householders without security.—M 668, this office. 5 2

£5 TO £500 Advanced privately on approved security or otherwise at low rate of interest; loan can be repaid by small instalments.—Apply Mr. Lyons, 3 Fownes street, Dame street. 27 2

## REPRESENTATIVES WANTED.

AGENTS Wanted by Firm of Manufacturing Confectioners to Sell Confectionery on Commission. Only first class men with established connection need apply. Full particulars in writing to Box 1671, Irish Times Branch Office, Belfast.

AGENT, with connection, Wanted to call on Retail Trade of Beer and Stout; liberal remuneration.—A 9, c/o W. H. Smith and Son, Advertising Agents," Buckingham Palace road, S.W.1.

AGENT Wanted to handle several new fast selling Motor Accessories; exclusive protected territory; big money prospects. Write for full particulars, Mystic Manufacturing Company, 30 High street, Belfast. 3 D

CHAPMAN and Co.'s Cattle Oils, Ltd., Hamilton street, Belgrade square require Representatives for their Famous Cattle Oils, Condiments, etc.; must have motor or side car; good connection. 30 A

DRESS Goods and Lining Manufacturer wishes to appoint an Agent for Dublin. Write Box 8043, Willing's Newspaper Advertising Agency, 12 Parliament street, Dublin. 32 23

EXPERIENCED Representative, dictation or otherwise, all classes of work executed; duplicating; Shorthand Typists as required.—M. and E. Walsh, 14 Kildare street. 29 A

## MONEY, PARTNERSHIPS, ETC.

ADVANCES made daily on approved Note of Hand, Special terms on deposit of Insurance Policies, Deeds, National Loan, War Loan, Shares, Stocks, etc. Vouchers Cashed while you wait—At 32 South Frederick street, Dublin. T

BUSINESS Man (active), with capital and 20 years' experience of best class Grocery, Wine and Spirit Trade, is open for Partnership in firm of good standing. Address "Z 4008, Partner," this office. 29 A

COMMERCIAL Representative with £200 Wanted (Trading Company; salary £4 weekly and commission.—M 775, this office. 1 C

LOANS advanced on own note of hand, city or country. Call, or write, W. Watson, 3 Harding street, Dublin. 16 23

LIFE Insurance £150, with profits £8 5/4 per cent., or more, years to run. Reply M 825, this office.

MORTGAGE—£4,000 Wanted, Business Premises value £6,000; busy city street; sound investment. Address "Z 4035, Solicitor," this office. 29 A

MODERATE capital required to develop well established Furniture Business with good weekly turnover; would consider partnership or Commission Investment Proposition; 12 per cent. payable.—M 624, this office. 30 B

WANTED, Lady or Gentleman to take charge of office, short hours, 50/- weekly; investment required; £200 at 10 per cent. secured.—M 665, this office. 1 C

WANTED, Working Partner, sound business, with £500; must be good business man.—M 695, this office. 1 C

WANTED, Partner in old established Motor business (Dublin; £1,000 capital required.—M 797, this office. 3 D

£3 UPWARDS Lent, without security, on demand; private.—M 109, this office. 8 29

£3 TO £1,000 Lent to Householders without security.—M 668, this office. 5 2

£5 TO £500 Advanced privately on approved security or otherwise at low rate of interest; loan can be repaid by small instalments.—Apply Mr. Lyons, 3 Fownes street, Dame street. 27 2

## REPRESENTATIVES WANTED.

AGENTS Wanted by Firm of Manufacturing Confectioners to Sell Confectionery on Commission. Only first class men with established connection need apply. Full particulars in writing to Box 1671, Irish Times Branch Office, Belfast.

AGENT, with connection, Wanted to call on Retail Trade of Beer and Stout; liberal remuneration.—A 9, c/o W. H. Smith and Son, Advertising Agents," Buckingham Palace road, S.W.1.

AGENT Wanted to handle several new fast selling Motor Accessories; exclusive protected territory; big money prospects. Write for full particulars, Mystic Manufacturing Company, 30 High street, Belfast. 3 D

CHAPMAN and Co.'s Cattle Oils, Ltd., Hamilton street, Belgrade square require Representatives for their Famous Cattle Oils, Condiments, etc.; must have motor or side car; good connection. 30 A

DRESS Goods and Lining Manufacturer wishes to appoint an Agent for Dublin. Write Box 8043, Willing's Newspaper Advertising Agency, 12 Parliament street, Dublin. 32 23

EXPERIENCED Representative required. Apply, by letter, to the Sales Manager, Bernal Arts Ltd., 46 to 48 Dame street. 30 B

SPECIALITY Canvassers Wanted; unlimited scope; good remuneration; commission or salary and commission secured. Send 1/- for sample with patterns.—Hopkinson, 6, Bank Place, Belfast. 1 C

WANTED by old established Firm, Dublin, a resident representative (R.C.) having thorough knowledge of Stationery trade to call on Grocers and Drapers throughout Ireland. Full particulars and salary—M 663, this office. 1 C

WANTED, superior Lady Canvasser, age thirty, intelligent; highest references essential.—M 722, this office. 1 C

## AGENCIES AND SITUATIONS WANTED

EX-OFFICER, with pre and post war business experience, presently employed, seeks situation with established firm in Manufacturing Agents; would consider partnership.—M 673, this office.

TEN Pounds offered for securing position as Traveller, well established, already selling Drapery trade in Ireland; Drapery excepted; excellent references.—M 332, this office.

## MEDICAL APPOINTMENTS.

JUNIOR Assistant (Chemist), 3) years' experience, Dublin position, city or suburb; full particulars, Address "Z 4099, Assistant," this office. 30 B

NURSING Home for Sale, Going Concern; owner retiring.—Address A1744, Hume," this office.

PHARMACEUTICAL Chemist, experienced, requires part time post, city; interview.—M 534, this office. 3 B

## MEDICAL CONTINUED.

QUALIFIED Assistant required by Dublin Chemist; applicants to enclose copies testimonials and state experience, salary, when disengaged, etc. "Z 4200, Assistant," this office. 2 C

REGISTERED Dentist, Operator and Mechanic, seeks (or appointment as Assistant, or take charge; terms reasonable. Apply Box 1007, Irish Times Branch Office, Cork. 29 A

TRAINED Hospital Nurse, educated, travelled, wishes part-day work. Nurse Secretary, Companion, etc.—M 726, this office. 29 A

WANTED, Lady Secretary Attendant to a Surgeon in Dublin; West of Ireland; live with family; copies references, and full particulars. Address "Z 4145 this office. 30 B

WANTED, experienced Dental Assistant, Registered or Qualified Practicer. Apply, with recent references, Birkhalme, 67 Patrick street, Cork. 30 A

WANTED, Solicitor's Office, competent Clerk for all the branches of Agency and Court work; must have experience; satisfactory references. Apply, stating salary, M 221, this office.

WANTED, smart Lady Clerk in Solicitor's Office for Filing and Duplicating; shorthand and typewriting essential.—M 230, this office.

WANTED immediately, Trained Nurse for invalid lady; young, Protestant.—14 Eton road, Rathgar.

YOUTH, Intermediate education, under Apprenticeship in Pharmacy; send particulars. Address "Z 4062, Youth," this office. 29 A

## HOTELS AND RESTAURANTS. OFFICIALS, SERVANTS, ETC.

### POSITIONS VACANT.

LAUNDRY STAFF.

WANTED, for the Shelbourne Hotel new Power Laundry, Foreladies, Washer, Repairer, Washing Machine Hydro Extractor Attendant, Steam Clothes Press, Shirt Ironer, etc. Also Packers.

Apply, in first instance by letter only to the Manager.

HOUSEKEEPER (Working) Wanted, good carver; superintend entire working; absolute abstainer; long references preferred; couples to be employed with all other particulars; also Cook, first class; copies references with application; strict abstainer and other particulars.—M 826, this office. 3 D

WANTED, Housekeeper for Caledonian Hotel; must be experienced. Apply St. Andrew's Hotel, before 3 o'clock and after 6 p.m. 30 B

WANTED, for a private hotel, a Working House Steward, Waitress, with city experience.—M 509, this office. 30 B

## EMPLOYMENT WANTED

HOTEL Bar—Young Lady, presently engaged, desires change; six years' experience in two first-class hotels; agreeable to assist the manageress generally; good appearance and manner; change desired. Address "Z

COMMENCING TO-DAY (MONDAY)

# KELLETTS

## Special Sale of

# Household Drapery

AND COTTON FABRICS

*The New Buyer of Kellett's Household Department has returned from the various Buying Centres, bringing back Wonderful Values in Linen and Cotton Goods, Blankets &c. Every Day This Week these New Goods will be offered at prices that will show a* **real** *saving to* **every** *purchaser. Most Attractive Bargains are offered in Materials for Summer Frocks in the most charming patterns we have ever offered, and a visit to this Department will be of real interest to you.*

*Customers unable to call are invited to send their orders by post. Post Orders receive special attention.*

*Remittances for orders under 20/- in value must include 3d. extra to cover postage and packing.*

### PILLOW CASES

An Exceptional Offer of Hemstitched Pillow Cases, size 30" x 20". These are a Manufacturer's Clearance Stock; some are slightly soiled, but all are perfect goods, and worth 2/11 each. Clearing at Sale Price, each ..... **1/9½**

### BLANKETS

AT PRE-DUTY PRICES.

A Special Bargain in All-Wool Yorkshire Blankets, the remains of a contract placed at old prices. These Blankets are well worth 9/11 to-day, and cannot be repeated at our present Sale Price. Each ..... **6/11**

### Quilts

Down Quilts of really good quality in full double-bed size, and in a charming selection of pretty colourings. Worth 28/11 each. Our Special Sale Price, each ..... **19/11**

Coloured Alhambra Quilts, full size, in shades of Red, Sky, Pink, Gold, etc. Exceptionally good value at our Special Sale Price this week. Each ..... **4/11**

### TURKISH TOWELS

A Bargain that we cannot repeat. Large-sized Striped Turkish Towels that will give great wear. Well worth 7½d. each, but clearing during this Special Sale at, each ..... **4½d**

### TABLE CENTRES

A Special Manufacturer's Lot of Coloured Jacquard Table Centres, hand-painted in pretty designs. Well worth 3/6 each. All clearing during Sale at, each ..... **1/9½**

### HANDKERCHIEFS

Special Attention is drawn to our Clearing Line of about 100 dozen Ladies' Hand Kerchiefs, white embroidered, coloured embroidered, lace-edged and hemstitched. Well worth 6d. All clearing at, Each ..... **3½**

### Miscellaneous Bargains that will give an idea of our Wonderful Values.

**WINCEYETTE**—About 300 yards of superior Cream Winceyette, 38 inches wide. Usually sold at 1/6 per yard, but offered this week at Kellett's Special Price, per yard ..... **10½d.**

**GINGHAM**—A splendid selection of patterns of Overcheck and Stripes Gingham. Usually sold at 1/3 per yard. This week's Special sale Price at Kellett's, per yard ..... **1/-**

**IRISH DRESS LINEN** in a wonderful collection of shades, 36 inches wide. Worth 2/6 per yard. Exceptional value at this week's special sale. Price, per yard ..... **1/8½**

**TEA CLOTHS**—A Miscellaneous Selection of Tea Cloths, embroidered and lace trimmed. Special value this week at, each, 1/6½ and ..... **1/4½**

**TABLE CLOTHS**—An attractive Bargain in Damask Cloths, size 36" x 36", with coloured borders. This week's Sale Price, each ..... **1/11**

**PILLOW AND BOLSTER SETS**—A Special Offer, each set containing two pillow cases and one bolster case. Per Set ..... **6/6**

Better qualities at: 7/11, 9/6 and 12/6

**TOWELS**—Exceptionally Good Value in large size Huckaback Towels, hemstitched. Clearing at, each ..... **1/-**

**KITCHEN CLOTHS**—Heavy All-Linen Kitchen Cloths of hard-wearing and reliable material. Clearing this week at, each ..... **9½D.**

D. KELLETT, LTD., GEORGE'S STREET AND EXCHEQUER STREET, DUBLIN.

---

### POULTRY, ETC. CONTINUED.

CHICKS, 20/- dozen; White Leghorns (Ckrls), now hatching, by Lord Kinnaird, due 30th April; also R.I.R. mothers, if required.—At Manor House, Castle avenue, Clontarf. 28 A

DAIRY Utensils, separators, Churns, Butter Workers, latest and up to date.—The Dairy Engineering Co. of Ireland, Ltd., 21-22 Bachelor's Walk, Dublin. 7

DAY old Chicks for Sale, 15/- dozen; Mothers 5/- each.—Kilmacud, Dundrum, Rostervarrow. 29

DAY Old Chicks, White Leghorns, despatching May 9th, from 17/- dozen, carriage paid; Brooders, 70/-.—Mitfield Poultry Farm, Malahide. 29

DUCKLINGS, White Runner Variety, 15 for 18/6; mothers, 5/- each; settings, 5/6.—Cox, Howth. 29

CHICK Rearing is made easy and certainly profitable by using Arnitage's No. 1 Original Dry Chick Food, for the first month, following on with Arnitage's No. 2 "Grow on" Mixture. The Arnitage Way means less work, no bother, no worry, and no dead chicks. Inset on the Foods backed by 30 years' experience.—Arnitage Bros., Ltd., Poultry Food Specialists, Nottingham. Sold by O'Leary and Co., 50 to 56 Lower Camden street, Dublin.

EGGS all reduced now to 7/6 dozen, from my famous layers; Chicks 15/- dozen. White Wyandottes, White Leghorns.—Primrose, Meath, Rialto. 1 C

FOR Sale, 12 Pure Bred Leghorn Laying Hens, single, or 12, 5/- each. Apply Balcarras, Serpentine avenue, Ballsbridge. 1 C

HALF a Million Poultry Keepers have proved with new instil their constant friends are Kerwood Poultry Spice, packets 9d., Kerwood Meal, 3½ lbs. 1/-.—Blanchardstown Flour Mills, 119 Thomas street, Dublin. 18

HATCHING Eggs, White Leghorns—Special offer, Sussex, Buff Orpington, Indian Game and Rhode Island Reds in lots of 100, 500, and 1,000 eggs.—Major Little, Berkeley Kay Farm, New Ross. 1 C

HATCHING Eggs—R.I.R., White Wyandottes, Light Sussex, Silver Pencilled, White Leghorns. Accepting 6/- dozen; Silver Sussex, Silver Pencilled Dutch, 10/- per dozen; Day Old Chicks, 1/- per dozen, carriage paid.—Murray, Ravensdale, Chokes. 1 C

KHAKI Campbell Eggs for Sale, Grey Brown and Dark Tipped. Long's winning strain, 7/6 per sitting; also Drake for Sale. Apply Miss Heald, Craigford, Artane. 1 C

MR. Walker, De Vesci terrace, Kingstown, sure Kerwood Chick Rearing Meal excellent; 3½ lbs. 1/-.—Kerwood Chicken Spice, packets 9d.—Blanchardstown Flour Mills, 119 Thomas street, Dublin. 18 T

SALMON—Wanted, large quantities during the season. 21 to W. Richmond's and Sons, Belmont Factory. 24 18

ST. Mark's Poultry Farm, Clondalkin.—Settings 4/- dozen; Cockerels 4/6, Brooders 6/-. 1

SITTINGS, Fawn and White Runners, splendid laying strain, 5/-.—Bowers, Grangorlan, Tubbers, Co. Kildare. 1 A

WHITE Leghorns and Wyandottes, second year, for sale, 5/- each; eight breed; exceptional opportunity received at low prices for next year's breeding pens; some are record types. Apply Hazlehorn Poultry Farm, Hazlehorn House, Inchicore. 1 C

WILLIAMSON, Corn Exchange, Dublin—Exchange Mixed Grain, 1/10 stone, 13/- cwt. 1 C

WILLIAMSON—Bran, 9/-, 11/6; Pollard, 9/6, 11/6; Maize Meal, 9/-; Fish Meal, 21/6. 1 C

WILLIAMSON—Chicken Mash (Newman), 2/- stone, 15/- cwt.; Chicken Grains, 3/3, 24/-. 1 C

WILLIAMSON—Chicken Mash, Grains, 3/-, 22/6. 1 C

WYANDOTTES, Buff Orpingtons, Laying Meal; quality unsurpassed, 10/- cwt., 2/3 stone; C.P.R. Lucas Meal, 14/6, 2/6. 1 C

100 CHICKS, hatchings weekly, 12/6 dozen; Pullets, 5 month Rocks, Rhode Reds. Settings 8/-; all carriages paid.—Mrs. Cusack, Ardee. 29 A

10,000 CHICKENS, Fowl, and young Turkeys fed on Chard of Barge and Pip to the Pinnies' Pinnies' Digestive Powder. 1/3, 2/6 and 4/6, extra.—Packington Bros., Bedford Yard, Tonic Powder, a great cure. 5/-, smaller size 2/6 and 1/6; postage 6d. extra. Agent, Wells, Chemist, Rathville street, Dublin.

### FURNITURE.

AT Highest Value—James Hill and Son, Bachelor's Walk, Purchase Furniture, Pianos, Antiques.

CHESTERFIELD and couch, quality Chintz, hair stuffed; good cover; cheap.—M 793, this office. 2 D

DWARF Book Case, 10st. 8in. 6in., exquisite piece, mahogany, glass door, good order, cheap.—Apply 3 Dublin. Apply M 795, this office. 2 D

FURNITURE of complete House for Sale; suitable for flat.—M 499, this office. 29 A

LADE, Briscoe will buy or sell your surplus Furniture. Auction every Tuesday.—58 Ormond quay. 7

### MUSIC, PIANOS, ETC.

GRAND Piano, in walnut case, by John Broadwood and Sons, splendid condition, only needs tuning, for sale; seen by appointment.—Address your letter "2 4018, Piano," this office. 2 D

HANDSOME Boudoir Grand Piano (Dellard); £65, or Small Cottage Piano; £30.—M 791, this office. 2 D

MAGNIFICENT Overstrung Upright Grand, by Shipman, new; cost £65; a bargain.—M 530, this office. 2 D

MAGNIFICENT Upright Iron Grand Overstrung Piano, walnut case, absolute new, £65; decide.—M 790, this office. 2 D

SACRIFICE, or exchanges, Fine Brop Organ, beauty new, perfect in every detail.—Connolly, 96 Middle Gardiner street. 30 D

WANTED, Cottage Piano; small Grand might suit; state full particulars.—M 541, this office. 30 D

WANTED, Good Piano; must be cheap; state price and maker.—M 792, this office. 2 D

### DRESS AND COSTUME.

A BOUT Clothes—Mrs. Higgins, 3 Aston's quay, highest prices Ladies' Gents' Children's Left Off Clothing, Jewellery, Artificial Teeth; country parcels received.

A BOUT Clothes—Mrs. Cusack, 65 Aungier street, highest prices for Ladies' Left Off Clothing. Furniture, etc.; distance no objection.

A BOUT Clothes, prices for Ladies', Gents' and Children's Left Off Clothing, Furniture; distance no object.—Mrs. Lyster, 3 Aungier street.

CASH paid for Left Off Clothes, Jewellery, Furniture, Pictures, Cabs, False Teeth; parcels by post attended to.—Mrs. Hayden, 3 Dame Assembly Rooms, Wellington House, 35 Wellington quay.

FOR Sale, Gent's Grey Suit, also Navy Suit, Boots and Tennis Racket (Prosser's), all good condition.—M 719, this office. 1

FOR Sale, Gent's Overcoat, Wardrobe; seen by appointment.—M 675, this office. 1

FOR Sale, Brown Shoes, half Tweeds and leather low heels, size 7. Also Dress Coat and Skirt, Hats.—M 796, this office. 1

TERRIER, brown, three years old, for sale.—44 and 22 Mary street, Dublin.

SILVER fine Evening Frock, 15/-; silk and Wool, 4/6; Costumes, Navy Serge, 12/-.—M 789, this office. 1

SMART Black Costume for sale; slight flaws; perfect; £2. Address "2 4189, Dress," this office.

### HORSES, HARNESS, ETC.

A PONY, 6 years, fast, 13 hands; Square Trolde Trap for Sale; together or separate.—104 Clonliffe, Dunore Terrace, Dolphin's Barn. 1

AT Stud—Sir William, 14 Lands, cups and medals; 10 gns. Groom's fee, 10/-.—Apply Manager, 6 Upper Dorset street. 1

BAY Mare by Lavellin, 9 years, 15 hands, sound; no vice; would bust or race.—Wrane, Kenure, Rathfarnham. 1

HORSES—Three strong working, one light; also Harness.—Stables, 51 Townsend street.

SMITH'S Barrow, never weak, one; 85, Marlborough road, Donnybrook; 2 doors from Pim's Field.

13 H. Pony, Round Trap and Harness, used to city traffic.—8 Harcourt road. 1

### VEHICLES.

**LESBURY TRAPS.**

NOTED GOLD MEDAL TUB, TONNEAU ALL WEATHER AND HOODED CABS SEVERAL SLIGHTLY USED CARS AND TRAPS.

Catalogue from

ALESBURY BROS., MOTOR GARAGE, KING'S CO. Showrooms, 17 LINCOLN PLACE, Wexford Row, Dublin.

RUBBER Tyres, all sizes, fitted at short notice.—The City Wheel Works, 3 Lower Ormond quay, Dublin.

SALE, London Gig (Lawton), good rubber tyres, new wood shafts; perfect order.—M 588, this office. 30 D

### CATTLE, LIVE STOCK.

FOR Sale, one 2 year old and 2 yearling Heifers.—Woodlawn, Mountown, Dun Laoghaire. 1

FOR Sale, Pedigree Yearling Heifer Calf, first year milking strain, by Carbalwood Warrior. Address "2 4198, Heifer," this office. 1

HEIFER in full Calves for Sale; later 41 months, 1 other west. Apply Witten, Merrion road. 30 D

PIGS—At present five Sows in pig and one Boar; Berkshire Rouse, Blackrock. 29 A

PEDIGREE Arab—Nubian Female Kid, 10/-; beautiful specimens; milking strain.—Arab Stud, Andrew's, Malahide.

WANTED, Aberdeen Angus Bull Calf, about 10 months old; state price.—Plunkett, Portmarnock. 1 A

### DOGS.

CLONMEL Championship Dog Show, 21st May. Entries close 20th inst. Secretary, Hooker and W. O'Keefe.

ENGLISH Springer spaniels, eight field trial winners and dual champions in pedigree. Puppies for Sale, ready for training; reasonable.—Forster, Rylands, Newtown Stewart, Tyrone. 24

FOR Sale, Irish Water Spaniel, 3 years; good water dog and retriever; thoroughly steady; also Irish Greyhound bitch, 10 months.—Cullen, Adelaide, Portarlington.

GOLDEN Collie; magnificent young male; champion pedigree; sure winner.—Tyrrell, Drumcondra, Cusack.

GUNDOGS—Clumber Spaniel, trained lead, water; also Cocker and Retriever; particulars.—Tyrrell, Drumcondra.

SPLENDID Irish Setter Puppy, 7 months, for Sale.—Mitchell, Bats.

SPLENDID Cocker Pups for Sale, three months old; Dogs 30/- each.—King, Garristown, Birrell, Lusk.

THREE Pups, Irish Water Spaniel, 3 months old, for Sale; also bitches for Sale; over distemper; some out to nurse, and others on pups; sire Master Grace; a very good Bitch Pups for Sale, At Stud, Mountgrattan Spaniard; fee £3 3/.—The Sunhills Kennels, Clonshelvish, Co. Tipperary. 24

### STABLING AND GRAZING

GRAZING for Horses, 6/- per week; young cattle, 2/-; 20 per week.—M 688, this office. 1

6 ACRES good Grazing, well fenced and watered.—Phipps, Dundrum Hall. 29 A

### BUSINESS, BUSINESS PREMISES, LANDS, ETC.

**SALE AND WANTED**

A SECOND Floor Office to Let; electric light.—12 Dame street. 1

A GOOD Business and Yard for Sale; reasonable. Apply 1 Williams' Park, Rathmines. 30 D

A LOWER Office, Ground Floor, in perfect order, with dwellinghouse overhead; electric light; to Let or Sold. Apply Decarol Limited, Argent, Dublin. 1

AT Lower Abbey street—Splendid Shop and Basement, with dwellinghouse overhead; electric light; to Let or Sold.—North and Co., Grafton street. 1 Y

AT Grafton street—Shop and Basement premises now to Let or Sold.—North and Co., Grafton street. 1

AT Talbot street—Flat Premises to be Let or Sold, suitable for conversion into shops.—North and Co. 1

AT Henry street—To be Let, Six Premises consisting of shop and basement. Terms, North and Co. 1

AT 28 Moore street—Victualler's Business as doing Good Class Trade; Premises, Dockyard Limited, Arthur's Auction, Friday, 15th May. 30 A

BUILDING Ground—About 30 Acres, Butterfield Avenue, Rathfarnham. Apply Auctioneers, Fairbairn 23 Eden quay. 29 A

BUSINESS for Sale; Business Premises to let; 3 storey House, large frontage shop; lease for 7 years; going concern; rent, quarterly £4,000; selling cheap.—Mulvey, Auctioneer, 47 Dawson street. 1 C

BUSINESS, PREMISES, CONTD. FROM PAGE 2.

CLONTARF—Sale, with possession, a very attractive Corner Shop, newly built, with all modern improvements; reduced term.—Batterbay, Westmoreland street. 1 A

DRAPERY Business for Sale in good, market town, County Down; owner retiring. Apply to Box No. 1647, Thom's Thom Branch Office, Belfast. 30 B

EXTENSIVE Premises to Let in centre of city; suitable for Clothing or Furniture Factory; area 200 by 80 feet; two floors; electricity wired throughout. Apply Jas. Carroll (Land Agent), 54 Jervis street, Dublin. 29 A

EXTENSIVE Premises, consisting of two large shops, in outstanding position, 19 and 20 Baldoyle's Walk, to be sold; large storage accommodation; suitable for showing of motor showrooms. Particulars from P. Dunn, 49 Watling street. 2 D

FOR Sale, the New Oxford Club 34 Lower Abbey street, a fine, fresh, commodious Billiard Table, Mahogany Marking Boards, Cue Rests, Seats, Electric Fan Brackets, Mahogany Cabinets, Revolving Mahogany Cue Holder, and over one hundred other requisites. 27

FOR Sale, with possession, spacious Premises, formerly occupied by Knollworth Laundry; held for over forty redecorated from all tent. Seen daily, 11-4. Apply Chrisker, St. Pancras. 30 A

FIRST class Restaurant, vicinity Stephen's Green, for sale, going concern; moderate rent; small fine for goodwill and fittings; immediate possession.—M 767, this office. 1

GARAGE to Let, separate lock-up, concrete floor, electric light, water, washing place.—Goodlody, 3 Windsor road, Rathmines. 29 A

GARAGE to Let, and stabling for 2 or 3, Raw; key left.—M 562, this office. 30

GARAGE, Pembroke road, suitable small car, 5/- weekly. Apply 76 Pembroke road. 1 C

LARGE Building, near south quays, to Let; suitable for factory or store. Address "2 1154, Factory," this office. 1

LOWER Ormond quay—Large Shop and Three Floors overhead; extensive rere; long lease; low rent; possession of entire for immediate letting.—M 515, this office. 30 B

ROOMY Garage to Let, close to Clyde Road and Ballsbridge, Dublin. Apply 93 Eccles street. 30

SUBURBAN Picture House for Sale; newly decorated and seated.—M 469, this office. 29 A

SOUTH Hampshire (near Southampton Water)—Modern Nursery, 4 acres, beautiful situation; two forcing houses 200' x 50' (one propagation house 100' x 30', both heated; all specially built for Carnation culture, but now under Tomatoes); own water supply, engine pump, sheds, etc.; freehold; £3,500. Apply to Hall, Pain and Goldsmith, Fareham. 30

SOUTH Hampshire—Locks Heath, small Nursery, about an acre, three glasshouses, potting shed, boiler house; freehold; £350.—Hall, Pain and Goldsmith, Fareham. 30

SOUTH Hampshire—In Plots, acre upwards, suitable for strawberry growing, poultry or pig farming; no restrictions; £15 to £30 per acre.—Hall, Pain and Goldsmith, Fareham. 30

SOUTH Hampshire—Established Fruit Farm, 14 acres principally strawberries; excellent Residence, tennis lawn, garages, outbuildings, gas, water; owner retiring; possession; freehold; £3,250.—Hall, Pain and Goldsmith, Fareham. 30

TO Let, at Stephen's Green, West, Suite of Three Offices on first floor; central position. Apply Jones Lee, 114 Stephen's Green.

TO Let, on Southern quay in Rivers, suitable for Agents or Solicitor; also Flat, 4 rooms, bath, electric light, h. and c. water. Apply M 788, this office. 1

TO Let, for May, 37 Fishing on Shannon by week or months as required; motor yacht, accommodation six people.—M 569, this office.

THE National Estate Agency has a large and varied list of Farms, Business Premises and Houses for Sale in all parts of Ireland. Call or write, Offices, 56 Middle Abbey street, Dublin. 9 X

VACANT, two storey Building; suit store, garage, or both; near Biggest street Bridge.—M 845, this office. 1

WANTED, Farm of Land, about 60 acres, with dwellinghouse and outoffices complete, in good condition and working order. Northern Ireland preferred. Address "2 4208, Farm," this office. 3 D

### HOUSES AND LANDS FOR SALE.

A WELL Built Red Brick House, back window, Kingstown road; 8 reception, 5 bedrooms, maid's room, conservatory, bath and wash basin, h. and c. supplied in lavatories (2), garden front and rere; long lease; low rent.—M 401, this office. 29

ALPHONSUS road—Bell bargain, nice modern house, let at £80; immediately vacant.—R. 1 Mark's, Ash office.

AT Rosehill, Blackrock—This Detached Residence, on 3 acres, for sale by Auction, in our Sale Rooms, South Great George's street, on Thursday next, the 7th May, at 1.15 p.m. Immediate possession. Lease 900 years. Ground rent only £36 18/8. Apply Dockrell Limited, Agents, Dublin. 30 A

AT Rolleston road, Bray—Desirable roomy House, for sale by Auction, in our Sale Rooms, 38 Dawson street, on Thursday, the 7th May, at 3 p.m. Lease 300 years. Ground rent £6. Seen by appointment with Dockrell Limited, Agents, Dublin. 30 A

AT rotunda price to prompt purchaser, 31 Herbert street, Merrion square, with stable at rere; 8 rooms, 3 reception, 4 to 7 evenings.

AT Drumcondra on high ground—Semi-detached Modern House for Sale at £925, with possession; 3 bedrooms, 2 reception, 2 bedrooms, bath, maid's room, tiled kitchen, motor house, garage; fine open position. Apply Dockrell Limited, South Great George's street. 1 B

AT Kingstown (25 acres splendid land)—Fine House, free of rent for year, with good tower house and outoffices; price £3,000 Apply Dockrell Limited, South Great George's street. 1

AT Ballsbridge—Detached House, with garden, stabling, 9 apartments, hot bath; Interest is lease for Sale.—North and Co., Grafton street. 1

AT Drumcondra—Non-basement House for Sale, 8 apartments, hot bath, £1,300.—North and Co., Grafton street. 1 X

AT Drumcondra—Small modern House, 5 apartments, hot bath, £750.—North and Co., Grafton street. 1 Y

AT Aurlawn road—Non-basement, semi-detached, 7 apartments, electric light, £1,650.—North and Co., Grafton street. 1

AT Belvedere—Compact House for sale, £1,500.—North and Co., Grafton street. 1

AT Woodstock Garden—Semi-detached modern House, 8 apartments, electric light, garage.—North and Co., Grafton street. 1

AT Leinster road—Non-basement House for sale, 8 apartments, electric light, £1,200.—North and Co., Grafton street. 1

AT Harrington street—For Sale, with possession, compact House, apartments, hot bath, electric light, £1,600.—North and Co., Grafton street. 1

AT Monkstown (with possession), 7 apartments, £1,000; also non-basements, semi-detached, 10 apartments, £1,750; also other Houses at £1,425 and £1,500.—North and Co., Grafton street. 1

AT Dalkey—Fine compact House for Sale, close to tram and station; 10 apartments, garage, garden; electric light; possession; price £1,850.—North and Co., Grafton street. 1

AT Sandymount—For Sale, with possession, good non-basement House, 6 apartments; suit small family; part purchase money can remain out.—North and Co., Grafton street. 1

AT Dun Laoghaire—9 Kenyon terrace, 9 rooms, bath, h. and c., 2 lavatories, beautifully decorated, electric light, good garden, room for large garage; rent moderate; 3 years' lease left. Apply O'Connor, Ltd., 4-5 Dame street.

AT Fairfield road, Ranelagh—Well built House for Sale, lease 800 years (possession); two reception, four bedrooms, bath, h. and c., tiled hall, electric light, rere; large garden; rear entrance; room for garage; price £1,025. Apply 7 Ormond road. 1 C

AT Rathgar road—Fine, roomy House for Sale at reduced price; three reception, five bedrooms, billiard room, hot bath, electric light, motor garage; only ten minutes' walk Stephen's Green.—M 775, this office. 1

A DENTIST'S Surgery and Waiting Room, with separate private entrance, to be Let, at the Hibernian Hotel. 1

ATTRACTIVE House for Sale, Blackrock. Particulars Hoey, 24 Main street, Blackrock.

A REALLY Delightful Sunny Residence on two acres, within ten miles of Dublin for sale; compact, well planned, new and well built (1912); electric light, good garage, with tennis court; field for building; every convenience; perfect order; Government Land Bonus; possession; £3,750.—M 581, this office.

AT Portmarnock—"Eldorado," Strand road; possession (possession); dining room, drawing room, 4 bedrooms, bath, h. and c. Clare Finlay, Auctioneer, Friday, 15th May. 3 D

AT Clontarf—Residence (possession), 6 Elmscourt apartments, bath. MacArthur's Property Auction, Friday, 15th May. 3 D

AT Clontarf—Residence (possession), 6 apartments, bath. MacArthur's Auction, Friday, 15th May. 3 D

AT Ballsbridge (possession)—Modern House, 6 apartments, bath, good gardens; price £1,200. 3 D

AT Clontarf—Excellent Residence (possession), 6 apartments, bath, electric light and gas.—Bailey, above address. 3 D

ALL persons requiring Flats or Apartments apply MacArthur's Apartment Agency, 40 Henry street.

AT 69 Lower Leeson street—Beautifully Furnished Bedroom, suit three gentlemen; full board, 55/- each. 30 B

AT Ballsbridge — Furnished Flat in Sandymount House, 2 bedrooms, sitting-room, kitchen, bath, electric light. Rent 29 monthly. Apply Bell, Hamilton, Agents, Dublin. 30 A

A WELL Furnished Flat (piano), sunny rooms, h. and c. laid on, recent—66 Adelaide road. 30 A

APARTMENTS—Visitors to Dublin can have good accommodation at 3 Berkeley street. 1 C

AT 55 Upper Leeson street—Well Furnished Apartments; full or partial Board. 1 C

AT 40 Harrington street—Furnished Double Bedroom and Sitting-room; use of kitchen. 1

AN exceptionally fine Self Contained First Floor Flat, Mansion House, 3 splendid rooms, kitchen, bathroom, electric light, rent £150. Appointment to view from 10 to 12 o'clock.—Wilson Hood, 2 D'Olier street.

AN Invincible, Frankfort avenue, Rathfar.—New large Front Bedroom, or Combined, sunny aspect; electric light; moderate. 29 A

BEAUTIFULLY Furnished Drawingroom Self Contained Flat to Let in select private house, Ballsbridge; overlooking Lansdowne road; separate bedside bedroom, kitchen, bath, and every convenience; electric light; rent £125. Appointment to view, 4127, Flat, this office. 30 B

BOTANIC Gardens—2 good rooms, private house; every convenience; reasonable; two people only.—6 Clifton villa road.

BOARDERS can have very comfortable Apartments, full or partial board as required, electric light, Sittingroom, use of Bathroom.—71 North Circular road, Phoenix Park.

COMBINED Room, private family; suit gentleman dining out.—38 Ashdale road, Terenure. 30 B

COMFORTABLY Furnished Hall Bed Contained Flat to Let, in private residence, Clontarf; overlooking front sittingroom, large double-bedroom, kitchen, bath and every convenience; electric light and gas; rent £100; references required. Address "2 4128, Flat," this office. 29 A

COMFORTABLE Hall House, Furnished, suit married couple; Cabra road.—M 683, this office. 3

COMFORTABLE Furnished Sittingroom, Bedroom or two beds, electric.—55 Dartmouth square, Ranelagh Park.

DRUMCONDRA.—To Let, Furnished Double Bedroom, use of sitting-room, bathroom, kitchen, fire in cooker, close tram, electric light; 15, tram to Pillar; also Single Room, 10/-.—St. Patrick's road. 29 A

DONNYBROOK, 12 Belmont avenue—Superior Furnished Apartments; strict cleanliness; good cooking; bath. 30 B

FURNISHED three Double Bedrooms, drawingroom, sittingroom; garden; permanent.—M 599, this office. 29 A

FURNISHED House required immediately, £12 a month; central.—M 754 this office. 1 C

CIVIL Servant requires Unfurnished House, with at least three bedrooms, good sittingroom, bathroom, etc.; must be in Dublin.—1008, Irish Times Branch Office, Rathmines. 30 B

HOUSE Wanted Furnished, large one, Clontarf or Dollymount; or Site to build on.—M 780, this office. 30 B

HOUSE Wanted, 4000 to £800. Particulars to M 514, this office. 30 B

SMALL House or Flat Wanted Unfurnished; suburbs or town.—M 519, this office. 30 B

WANTED, large Unfurnished House to rent two to three years, £100, taxes, security, vicinity Dublin.—M 703, this office. 1

### APARTMENTS TO LET.

**DUBLIN AND DISTRICT**

APARTMENTS Agency.—Lists on application; Flats, Apartments and Houses Furnished and Unfurnished. Main Offices, 25 Nassau street. 7 X

ABSOLUTELY self contained Top Flat, own hall door, four rooms, kitchen, bathroom, etc.; gas, electricity; caretaker; £100, free.—18 Upper Fitzwilliam street. 29 A

ATTRACTIVE Furnished Flat; sittingroom, two bedrooms, kitchen, scullery, bath, electric light and hot water system.—30 Belgrave road, Rathmines. 29 A

APARTMENTS to Let—Two Unfurnished Rooms, use kitchen, gas stove; rent moderate; select, R.C. house.—Mrs. Dreaper, 4 Shelbourne road, Ballsbridge. 29

APARTMENTS—Comfortable furnished Sitting, one or two bedrooms; strict cleanliness; good cooking; private house, South side, beside tram.—M 482, this office. 29 A

APARTMENTS—Large Furnished Bedroom and Sitting-room, Fitzroy Park gate.—M 803, this office. 29 A

ALL persons requiring Flats or Apartments apply MacArthur's Apartment Agency, 40 Henry street.

AT 69 Lower Leeson street—Beautifully Furnished Bedroom, suit three gentlemen; full board, 55/- each. 30 B

AT Ballsbridge — Furnished Flat in Sandymount House, 2 bedrooms, sitting-room, kitchen, bath, electric light. Rent 29 monthly. Apply Bell, Hamilton, Agents, Dublin. 30 A

A WELL Furnished Flat (piano), sunny rooms, h. and c. laid on, recent—66 Adelaide road. 30 A

APARTMENTS—Visitors to Dublin can have good accommodation at 3 Berkeley street. 1 C

AT 55 Upper Leeson street—Well Furnished Apartments; full or partial Board. 1 C

AT 40 Harrington street—Furnished Double Bedroom and Sitting-room; use of kitchen. 1

AN exceptionally fine Self Contained First Floor Flat, Mansion House, 3 splendid rooms, kitchen, bathroom, electric light, rent £150. Appointment to view from 10 to 12 o'clock.—Wilson Hood, 2 D'Olier street.

AN Invincible, Frankfort avenue, Rathfar.—New large Front Bedroom, or Combined, sunny aspect; electric light; moderate. 29 A

BEAUTIFULLY Furnished Drawingroom Self Contained Flat to Let in select private house, Ballsbridge; overlooking Lansdowne road; separate bedside bedroom, kitchen, bath, and every convenience; electric light; rent £125. Appointment to view, 4127, Flat, this office. 30 B

BOTANIC Gardens—2 good rooms, private house; every convenience; reasonable; two people only.—6 Clifton villa road.

BOARDERS can have very comfortable Apartments, full or partial board as required, electric light, Sittingroom, use of Bathroom.—71 North Circular road, Phoenix Park.

COMBINED Room, private family; suit gentleman dining out.—38 Ashdale road, Terenure. 30 B

COMFORTABLY Furnished Hall Bed Contained Flat to Let, in private residence, Clontarf; overlooking front sittingroom, large double-bedroom, kitchen, bath and every convenience; electric light and gas; rent £100; references required. Address "2 4128, Flat," this office. 29 A

COMFORTABLE Hall House, Furnished, suit married couple; Cabra road.—M 683, this office. 3

COMFORTABLE Furnished Sittingroom, Bedroom or two beds, electric.—55 Dartmouth square, Ranelagh Park.

DRUMCONDRA.—To Let, Furnished Double Bedroom, use of sitting-room, bathroom, kitchen, fire in cooker, close tram, electric light; 15, tram to Pillar; also Single Room, 10/-.—St. Patrick's road. 29 A

DONNYBROOK, 12 Belmont avenue—Superior Furnished Apartments; strict cleanliness; good cooking; bath. 30 B

FURNISHED three Double Bedrooms, drawingroom, sittingroom; garden; permanent.—M 599, this office. 29 A

FURNISHED House required immediately, £12 a month; central.—M 754 this office. 1 C

CIVIL Servant requires Unfurnished House, with at least three bedrooms, good sittingroom, bathroom, etc.; must be in Dublin.—1008, Irish Times Branch Office, Rathmines. 30 B

HOUSE Wanted Furnished, large one, Clontarf or Dollymount; or Site to build on.—M 780, this office. 30 B

HOUSE Wanted, 4000 to £800. Particulars to M 514, this office. 30 B

SMALL House or Flat Wanted Unfurnished; suburbs or town.—M 519, this office. 30 B

WANTED, large Unfurnished House to rent two to three years, £100, taxes, security, vicinity Dublin.—M 703, this office. 1

### APARTMENTS TO LET.

**DUBLIN AND DISTRICT**

APARTMENTS Agency.—Lists on application; Flats, Apartments and Houses Furnished and Unfurnished. Main Offices, 25 Nassau street. 7 X

ABSOLUTELY self contained Top Flat, own hall door, four rooms, kitchen, bathroom, etc.; gas, electricity; caretaker; £100, free.—18 Upper Fitzwilliam street. 29 A

ATTRACTIVE Furnished Flat; sittingroom, two bedrooms, kitchen, scullery, bath, electric light and hot water system.—30 Belgrave road, Rathmines. 29 A

APARTMENTS to Let—Two Unfurnished Rooms, use kitchen, gas stove; rent moderate; select, R.C. house.—Mrs. Dreaper, 4 Shelbourne road, Ballsbridge. 29

APARTMENTS—Comfortable furnished Sitting, one or two bedrooms; strict cleanliness; good cooking; private house, South side, beside tram.—M 482, this office. 29 A

APARTMENTS—Large Furnished Bedroom and Sitting-room, Fitzroy Park gate.—M 803, this office. 29 A

ALL persons requiring Flats or Apartments apply MacArthur's Apartment Agency, 40 Henry street.

AT 69 Lower Leeson street—Beautifully Furnished Bedroom, suit three gentlemen; full board, 55/- each. 30 B

AT Ballsbridge — Furnished Flat in Sandymount House, 2 bedrooms, sitting-room, kitchen, bath, electric light. Rent 29 monthly. Apply Bell, Hamilton, Agents, Dublin. 30 A

A WELL Furnished Flat (piano), sunny rooms, h. and c. laid on, recent—66 Adelaide road. 30 A

APARTMENTS—Visitors to Dublin can have good accommodation at 3 Berkeley street. 1 C

AT 55 Upper Leeson street—Well Furnished Apartments; full or partial Board. 1 C

AT 40 Harrington street—Furnished Double Bedroom and Sitting-room; use of kitchen. 1

AN exceptionally fine Self Contained First Floor Flat, Mansion House, 3 splendid rooms, kitchen, bathroom, electric light, rent £150. Appointment to view from 10 to 12 o'clock.—Wilson Hood, 2 D'Olier street.

AN Invincible, Frankfort avenue, Rathfar.—New large Front Bedroom, or Combined, sunny aspect; electric light; moderate. 29 A

BEAUTIFULLY Furnished Drawingroom Self Contained Flat to Let in select private house, Ballsbridge; overlooking Lansdowne road; separate bedside bedroom, kitchen, bath, and every convenience; electric light; rent £125. Appointment to view, 4127, Flat, this office. 30 B

BOTANIC Gardens—2 good rooms, private house; every convenience; reasonable; two people only.—6 Clifton villa road.

BOARDERS can have very comfortable Apartments, full or partial board as required, electric light, Sittingroom, use of Bathroom.—71 North Circular road, Phoenix Park.

COMBINED Room, private family; suit gentleman dining out.—38 Ashdale road, Terenure. 30 B

COMFORTABLY Furnished Hall Bed Contained Flat to Let, in private residence, Clontarf; overlooking front sittingroom, large double-bedroom, kitchen, bath and every convenience; electric light and gas; rent £100; references required. Address "2 4128, Flat," this office. 29 A

COMFORTABLE Hall House, Furnished, suit married couple; Cabra road.—M 683, this office. 3

COMFORTABLE Furnished Sittingroom, Bedroom or two beds, electric.—55 Dartmouth square, Ranelagh Park.

DRUMCONDRA.—To Let, Furnished Double Bedroom, use of sitting-room, bathroom, kitchen, fire in cooker, close tram, electric light; 15, tram to Pillar; also Single Room, 10/-.—St. Patrick's road. 29 A

DONNYBROOK, 12 Belmont avenue—Superior Furnished Apartments; strict cleanliness; good cooking; bath. 30 B

FURNISHED three Double Bedrooms, drawingroom, sittingroom; garden; permanent.—M 599, this office. 29 A

FURNISHED House required immediately

# FINANCIAL NEWS AND NOTES.

## IRISH STOCK EXCHANGES.

The following is a return of the business done on the Dublin and Belfast Stock Exchanges last week in each department, except Consols and War Loans. The day on which the business was done is indicated by the initial letter in parentheses, and dealings in odd lots are marked by an asterisk :—

### DUBLIN

National Loan—96½ (M.), 94 x.d. (T.), 93¾ (W.), *93¾ (Th.).
Do. Deed—93¾ x.d. (T.), 93½ (W.).
Compensation Stock—93¾ (T.), 94 (W.).
Guaranteed Land—87¼ (Th.).
2½ p.c. Land, 1933—58½ (M.), 58¼ (Th.).
3 p.c. Land, 1939—64½ (W.), *64½ (Th.).
Dublin Stock—72½, 73 (Th.).
Bank of England—252 (M.).
Bank of Ireland—279x. 8x. (M.), 278x. (T.), 277x. (W.), *279x. (Th.).
Hibernian Bank—7¼ (M.), 7¼ (T.), 7⅛ (W.), 7¼ (Th.).
Munster and Leinster Bank—7 (M.), 7⅛ (T.), National Bank—204 (M.), 204 (T.), *204 (W.), 205 (Th.).
Royal Bank—132 (T.).
Great Northern Ord.—149 (M.).
Do. Pref.—52 (M.), 51⅜ (Th.).
Do. Guaranteed—60½ (M.), 60½ (T.).
Do. Debenture—67 (M.), 66¾ (T.).
Great Southern Ord.—30, 29½ (M.), 29½, *29 (T.), 28 (W.), 27½ (Th.).
Do. Pref.—40 (M.), 40 (T.), 39½ (W.), *38 (Th.).
Do. Guaranteed—53 (W.), *52 (Th.).
Do. Debenture—62½ (M.), 62½ (T.).

Alliance Gas Ord.—6¼ (M.).
Alliance Gas Deb.—57½ (T.).
Bolands Pref.—94½.
Bass Ratcliffe Pref.—92½ (M.).
Bleachers—72/9 (T.), 72/6 (Th.).
Bradford Dyers—80/6 (W.), 81/ (M.).
British-American Tobacco—116/6 (M.), 117/6 (T.), 118/ (W.), 117/6 (Th.), 118/ (F.).
Brunner Mond—*41/9 (T.), 41/3b. (Th.).
Bagots Hutton Pref.—48/ (M.).
Burke Ord.—*77/6 (Th.).
Burke Pref.—76/9 (M.).
Burke Deb.—88½ (M.).
British Controlled Oil Common—*20/10½ (T.).
British Controlled Oil Pref.—19/4½ (M.).
Courtaulds—98½, 3d., 99, 4d. (M.), 99/3, 1/4d., 8/10½ 5/- (T.), 103/, 2/6, 3/3, 2/-, 3/6, 4/-, 3/6, 4/-, 4/-, 4/6, 4/-, 4/3, 4/- (W.), 100/6, 100/9 (W.), 99/9, 4/6, 4/- (Th.).
Courtaulds Pref.—19/7½ (W.), 19/7½, 9d. (Th.).
Calicos—*37/6 (M.), *37/ (W.), *38/, 7/10½ (Th.).
Calico Pref.—35/ (M.).
Cash—62/10½, 3/3 (M.), 63/3, 6d. (T.), 63/6 (W.), 63/3 (Th.).
Coats B. Pref.—25/7½ (W.).
Cork Tram. Pref.—*5 (Th.).
Crowe Wilson Ord.—13½ (T.).
Chartered—23¼ (T.), 23⅞, *3/6 (Th.).
Dublin Tram. Ord.—64 (M.), 64 (W.), 64 (Th.).
Dublin Tram. Pref.—*94 (T.).
Dublin Tram. Deb.—70½ (M.), 68 (T.).
Dublin Deb.—68b. (Th.).
Dublin Distillers Ord.—*42/6 (T.).
Dublin Distillers Pref.—89½ (W.).
Dockrell Ord.—16, 15⅞ (T.), 15⅞ (W.), 15/4½ (T.).
Dunlops—15/6, 15/6, 15/6, 15/6, 15/6, 15/6, *15/6, *15/6, 15/6, 15/6, 15/6, 15/6, 

## DUBLIN SPRING SHOW.

### INCREASED ENTRIES: NEW FEATURES.

For the Royal Dublin Society's Spring Show at Ballsbridge on the 13th-16th inst. the total number of entries is 1,823, compared with 1,548 last year.

Aberdeen-Angus entries are much greater than heretofore (420 compared with 50 last year), and dairy cattle also show a remarkable increase. Great advances have been made in dairy stock in recent years, and this year more than thirty additional animals will be brought forward to compete for the Society's Silver Challenge Cup to be won outright by the Cow-Testing Association which exhibits the three best dairy cows. Regarding the native breed—Kerries—there is an entry equal to previous years.

In regard to poultry, a number of Cross Channel exhibitors will compete for the first time, their special section to have Mr. Tom Barron as judge and lecturer.

The new Egg-packing and Marketing Competition, for which prizes amounting to £50 have been presented by the Department of Agriculture, has accounted for 58 entries, and 74 cases, each containing 720 eggs, will be exhibited. The cases will be despatched to Liverpool and then "railed" to Manchester where, after being examined by Mr. Bohane, they will be returned by rail to Liverpool, and thence by steamer to the North Wall. They will be carted to Ballsbridge, where two Cross Channel experts will judge the cases and contents.

Many great engineering firms will be represented in the implements and machinery section, in connection with which there will be a display of hay-drying machinery—the first in Ireland.

Horse-jumping competitions will take place on the Thursday, Friday and Saturday of the Show.

## OLYMPIC CARNIVAL.

### NEEDS OF IRISH HANDBALL ASSOCIATION.

Speaking at the opening on Saturday of the Echoes of Olympic Carnival, which is being held, under the auspices of the Irish Amateur Handball Association, in the Phoenix Gardens, Parkgate street, Dublin, Mr. H. C. O'Harty, President, expressed the hope that, with public co-operation, they would soon be able to erect a central handball alley in Dublin. The object of the carnival is to provide funds for the promotion and encouragement of the Irish pastime of handball.

The carnival has been organised on a large scale and will continue until May 17. In addition to the usual attractions and sideshows, there is a special display of Irish manufactured goods. The ballroom and ceilidh hall will hold sessions each evening from 8 to 11 p.m. Refreshments are provided in the American lounge and the tea gardens.

The Artane Boys' Band and the St. Laurence O'Toole Pipers' Band played during Saturday afternoon. On Sunday selections were rendered by the Legion of Ex-Service Men's Band and the Civic Guards' Band.

The carnival was well patronised on both days.

## THE WATER-COLOUR SOCIETY.

### ANNUAL EXHIBITION.

To-day the Water Colour Society's exhibition will be added to that of the Royal Hibernian Academy, as ground of interest in Dublin, for people who like to see whatour art practitioners are doing, and perhaps to buy examples of their work. The exhibition is the seventy-first held by the Society, and, as usual, it is at Mills's Hall, in Merrion row.

* * *

Some pictures intended for the exhibition, and sent by members resident abroad—including Miss Rose Barton and Miss Mildred Butler—have been held up by the Customs, as framed pictures are classed as wooden furniture, and made liable, therefore, to an *ad valorem* duty of £5 1-3 per cent. at the Free State port of entry. The committee has been unable to accept delivery on these terms, and the pictures will go back to the senders.

* * *

Those, however, are only a few out of the whole number of pictures sent in. Almost 250 pictures have been hung, and the standard of other years is well maintained. Landscape, for which the water-colour medium is so appropriate, inevitably has the biggest show. A few flower paintings are worthy of notice, but of portraits and figures the examples, as a rule, do not attract attention, except as they stand out from the prevailing landscapes. Mr. E. D. Corry's "Carnival," however, takes the eye with its adroit use of bright colours. Its sign appears of an incipient Burton.

* * *

In landscapes the exhibition contains what one has learned to expect from a number of experienced water-colourists, such as Alexander Williams, Bingham McGuinness, Letitia M. Hamilton, Helen Colvill, Alice M. Boyd, Lady Dobbin, Constance Rochfort, Alexander Colles, R. G. Leask, R. C. Orpen, F. Howard Knee, the Misses Calverwell, Mrs. M. Townsend, J. Crampton Walker, Josephine Carson, Lady Ross of Bladensburg and other members of standing. Mrs. Beatrice Campbell shows only one example of her delicate method.

* * *

The unexpected may be said to consist in the range of pictures shown this year by Mr. Henry W. Moss, who, though always a consistent exhibitor, makes here the best show seen from him for many years. Mr. Lancelot Bayly has also increased both the number and the quality of his exhibits. The contributions of these two artists are the most noteworthy part of the display by old members.

* * *

Of work sent in by contributors less known in the Society, those of Lady Wheeler Cuffe are specially welcome. She depicts Burmese scenes.

* * *

The arrangement of the pictures this year is admirable. It makes the exhibition more pleasant and reorders to the eye of the visitor, and probably improves the effect of the pictures.

* * *

Two screens contain matter of special interest. On one is a set of etchings by Gerardie de Witte. The other displays a numerous array of pages from notebooks of the late Nathaniel Hone—jottings of colour and mass effects, studies for formal compositions. Some attention to these could not fail to help the student in method of sketching.

## OILS AND ETCHINGS.

During this week Miss Freda Perrott has an exhibition of her work at her studio, top floor, 19 Kildare street, Dublin. Miss Perrott, whose reputation as an etcher is well established, is also an appreciated painter in oils. Both phases of her work are well represented in this small, but interesting, collection.

Among the oils attention will be attracted to "The Canal, Baggot street" (2), a sound painting in low tones of one of the less known beauty spots in Dublin. Miss Perrott seems to be attracted by such subjects, for we find her again out by the Dodder side (7), catching the play of the sunlight through the trees and on the meadows. The composition and colour treatment of "The Inherit" (4) makes a picture that is as cleverly painted as it is pleasant to live with. The touches of the unusual tone of green are art of a high rank.

All the etchings show good, careful, sympathetic work of the right sort. Bridges seem from underneath appeal to Miss Perrott. There is a fascinating reproduction (25) of a scene at one of the old bridges in the Ringsend district, and a study of Butt Bridge (26), that, strange as it may seem, makes a beautiful picture. This artist is well known for her etching studies of fowl. "Hens" (15) is an excellent example of her study of nature, and of her skill in this branch of her art. In it and 24 the visitor will find sound portraiture in etching.

* * *

Mr. Herbert Smith, President of the Miners' Federation, is confined to bed with influenza, and has cancelled all his immediate engagements.

Mr. Henry Allhusen, of Stoke Court, Slough, formerly M.P. for Salisbury and Central Hackney, and High Sheriff of Bucks, died last Saturday.

## DUBLIN'S DIRTY STREETS.

### CLEANSING SYSTEM NOT GOOD ENOUGH.

### DIRECT LABOUR ON ITS METTLE.

The Dublin City Commissioners last Saturday approved of the report of Mr. Murphy on the reorganisation of the work of the Cleansing Department. This stated, with regard to street scavenging, that the service was not nearly as well organised as it might be. The only definite information available in respect of street-sweeping was the weight of house refuse and street slops removed to dumping grounds. The purchase of motor machinery for cleaning, watering, etc., did not appear to have been carried out on any comprehensive plan, and there did not seem to be homogeneity between the various types of machines purchased.

With a view to obtaining information as to methods employed in other places, he visited several of the London metropolitan boroughs and Paris. In the latter place motor haulage was principally used, and in London there was a combination of horse and motor haulage. When the dump was a considerable distance away motors were used, horse haulage being virtually confined to collection where distances between stops were very small.

As a result of his visit partial reorganisation of their system had taken place, with visible improvement resulting, and without extra cost; but he was of the opinion that, with the adoption of more modern methods, better results could be obtained without extra cost. In Paris cleansing and bin-lifting work done by contract, and in several London boroughs contracts were also in force. So far as he was able to ascertain, in the absence of detailed information, the work in Dublin seemed to be more expensive than the corresponding costs in the cities which he had visited. The system of contract at first view seemed difficult to adopt, but he found where it was in force that the conditions of contract allowed almost perfect checking of the work. He had also learned the transition from direct labour to the contract system could be effected without loss to the Corporation or grave hardship on its employés. In some of the London boroughs work seemed to be done better by the contract system.

He requested authority for the preparation of specifications of contract, in order to invite tenders and the publication of advertisements in Irish, English, French and German newspapers, with a view to securing competition amongst contractors accustomed to deal with cleansing work in cities. This would not commit the Commissioners to the contract system, but would be an excellent test as to the economic working of the direct labour system in Dublin, which he thought should not be departed from unless it could be shown that the contract system is much more favourable.

## WHALE IMPALED ON LINER'S BOWS.

### ARRIVAL AT QUEENSTOWN.

A whale, about fifty feet long, was seen to be impaled on the bows of the Canadian Pacific liner Montrose when the vessel put into Queenstown last Saturday morning from Liverpool to embark passengers for Quebec and Montreal.

When the liner slowed down to drop anchor the whale dropped off, and no trace of it was seen afterwards. It is not known when the whale was struck, and no shock was felt by those on board.

## ALTERING ANNESLEY BRIDGE.

### SCOTTISH FIRM'S TENDER.

At a meeting of the Commissioners of the Borough of Dublin last Saturday the following tenders for the reconstruction of Annesley Bridge were received:—Orr, Watts and Connelly, Ltd., Lancashire Bridge Works, Motherwell, Glasgow, £12,542 4s. 9d.; McNally and Company, Dublin, £18,543 11s. 3d.; R. and T. Martin, Ltd., Dublin, £16,408 12s. 10d.; J. and W. Stewart, Dublin, £16,983; McLaughlin and Harvey, Ltd., Dublin, £18,022; John Kenny and Sons, Dublin, £34,063.

On the recommendation of the Acting Borough Surveyor the tender of Messrs. Orr, Watts and Co., Ltd., was accepted, and the period for the completion of the contract was extended from six to ten months.

The present Annesley Bridge was constructed in 1896-97 at a cost of about £6,000, and has a carriage-way of twenty-eight feet, with the footpaths of six feet six inches on each side.

The type of bridge for which the tender was accepted is a three-span concrete and steel structure, with a carriage-way of fifty-eight feet eight inches, and a footpath ten feet seven inches wide at each side.

The Secretary of Local Government and Public Health wrote enclosing a copy of a communication addressed to the Minister by Mr. F. Tobin, objecting to the amount of superannuation awarded to him by the Commissioners on the ground that it was inadequate, and not calculated on as favourable a basis as the pensions awarded to other retired officials who held analagous positions.

Mr. Seamus Murphy (Commissioner), in his report, which dealt with the reorganisation of the secretarial staff and the recommendation of the superannuation, stated that the reorganisation would be facilitated by the retirement of Mr. Tobin, who was sixty-two years of age and who had nearly twenty-two years' of continuous service. He was appointed Secretary to the Paving and Improvements Committee, and Registrar under the Motor Car Acts; and, since 1921, as the Town Clerk's deputy, he had been responsible for the secretarial work of the Streets section. A pension of £339 7s. 5d. per annum was recommended. His total amount of remuneration at present being £750 18s. 0d.

The Commissioners decided that the considerations put forward by Mr. Tobin were not of a nature to warrant any departure on their part from the decision already arrived at.

## NO. 1 ARMY BAND.

### CONCERT IN PHŒNIX PARK.

Under the conductorship of Colonel Fritz Brase, the No. 1 National Army Band gave a public performance yesterday afternoon in the Phœnix Park. Although the weather was very bleak and uninviting, the audience in the bandstand numbered many thousands, and as the evening proceeded it became more and more numerous until the slopes of this beautiful natural amphitheatre and all points of vantage were filled. The number of motor cars parked on the surrounding roads was a noticeable feature.

The programme provided by the band was somewhat in the nature of an experiment, the whole standard being what one associates with the concert platform rather than with band performances in the open. For instance, the opening item, Bach's Great Choral and Fugue in G minor, might be said to be distinctly for indoor performance, and yet under the treatment of Colonel Fritz Brase it appeared to be eminently suitable for the open air. "The Dance of the Seven Veils," from Strauss's "Salome," was another severe test. The various players on this occasion ranks among the most difficult set for military bands. It demands expert technical skill on the part of every performer. It was creditably rendered. Wagner supplied a couple of contributions in the Overture from "The Flying Dutchman" and the Grand Fantasia from "Siegfried." The former was delightful, the storm effect being very realistic. Jupiter, from the Suite of Planets, by Gustav Holst, and Festival of Bagdad, from Rimsky Korsakov's "Scharasads Suite," were also excellently done. By way of relief from the heavier class of music, the band played the "Irish Fantasia No. 3," which is Colonel Fritz Brase's own arrangement—some of the movements in this were perfect—and Walton O'Donnell's "Songs of the Gael," an excellent fantasia of the less hackneyed Irish airs. At the close of the performance the conductor and the band were vigorously applauded.

The Anglo-Catholic Pilgrimage, which numbers 220, has arrived at Alexandria, and is leaving for Jaffe to-day.

## IRISH LIVE STOCK PRICES AT A GLANCE.

Appended is a table of prices obtained at certain Irish fairs and Dublin Cattle Market last week. It is compiled by our Agricultural Correspondent for the purpose of showing how values compare at different centres:—

| Market or Fair. | Store Cattle per Cwt. Live Weight. | Fat Cattle per Cwt. Live Weight. | Springers, per Head. | Milch Cows, per Head. | Fat Sheep, per Head. | Lambs, per Head. |
|---|---|---|---|---|---|---|
| Dublin | 50/- to 61/6 | 50/6 to 64/6 | £25 to £32 | £20 to £32 | 80/- to 140/- | 55/- to 69/- |
| Balbriggan | 40/- to 52/- | 48/- to 56/- | £15 to £23 | £14 to £19 | 60/- to 80/- | — |
| Baldoyle | 50/- to 56/- | 48/- to 58/- | £15 to £23 | £14 to £20 | 60/- to 80/- | — |
| Malahide | 50/- to 57/- | — | £14 to £20 | — | 90/- to 150/- | — |
| Roscommon | 42/- to 47/- | 46/- to 48/- | £20 to £24 | £17 to £22 | 85/- to 147/6 | 20/- to 36/- |
| Kilrush (Co. Armagh) | 46/- to 50/- | 47/- to 53/- | £17 to £20 | £13 to £20 | 80/- to 95/- | — |
| Lanarkshire | 39/- to 47/- | 50/- to 52/- | £14 to £20 | — | 100/- to 120/- | — |
| Navan | 45/- to 53/- | 44/- to 55/- | £17 to £23 | £13 to £20 | 90/- to 150/- | 60/- to 72/- |
| Ballymena | 42/6 to 50/- | 50/- to 52/6 | £15 to £25 | £15 to £20 | — | — |
| Castlepollard | 47/- to 51/- | 52/- | £19 to £25 | £16 to £27 | 95/- to 110/- | 45/- to 60/- |
| Wicklow | 45/- to 50/- | — | £18 to £25 | £15 to £25 | 80/- to 100/- | 40/- to 50/- |

## UNARMED GUARDS

### PUT TWO ARMED MEN TO FLIGHT.

Denis Leyden and Thomas Minogue were returned for trial at Killaloe District Court last Saturday on a charge of attempted murder.

It was stated that on May 26th, 1923, Civic Guards Mulroy and Donnellan were stopped at O'Callaghan's Bridge by two armed men, who ordered them to surrender their bicycles, uniforms and notebooks. Despite threats, Guard Mulroy grappled with one of his assailants, and tried to wrest the revolver from him. He was gaining the upper hand when the other man fired a shot-gun and wounded him in the back, and followed this up by striking him on the head with the butt of the gun. Guard Donnellan joined in the fight, and finally the attackers fled, leaving the revolver and the barrel of the gun behind them.

Both Guards identified Leyden and Minogue as their assailants.

It was further stated that a month after the attack Leyden was arrested, and, after being brought before a form of court martial, was interned for thirteen months. Both men were arrested on the 6th ult.

Mr. M. Tynan, solicitor, contended that as Leyden had been tried by a court-martial he could not now be tried by a civil court.

District-Justice Gleeson said that if Leyden had been tried by a properly constituted court-martial at that time, he would have been liable to execution.

Superintendent Mooney said that no official note of the court martial proceedings was in his possession. Until his authorities issued instructions to him he could not arrest the accused as he did not know how the general amnesty affected their position.

The District Justice remarked that the general amnesty was simply an act of the Executive Council, and had not the force of a statute.

The prisoner, Leyden, said the officer at the court martial was "Bill Mac." He did not remember that any sentence had been imposed upon him.

Returning the prisoners for trial, the District Justice said that, in view of the fact that they had been at their homes for a considerable time, he would admit them to bail—£50 each and two solvent sureties of £250. The bail was not forthcoming at the rising of the court, and the prisoners were removed in custody.

## CLARKE ESTATE.

### DIVISION OF 1,600 ACRES.

The following, says our Clonmel Correspondent, is the outline of the division recently made of the Clarke estate, near Holycross. About 1,600 acres has been divided between the following:—

1. Labourers who worked on the estate, and who lost employment through the sale of the property, have got farms ranging from 25 to 30 acres, according to the quality of the land.

2. Small landholders have got extensions, thereby making their farms economic holdings. The extensions, as far as possible, have been given to small farmers living in the parish and its immediate neighbourhood.

3. A very large portion of the property has been divided between ex-National Army men. There is much disappointment that people living in the village of Holycross—some seven or eight—have got no land, though they live on the very boundary of the property, and, with the exception of two, are landless.

## CATHOLIC TRUTH SOCIETY.

### SPECIAL APPEALS IN CORK.

Special sermons were preached in all the Roman Catholic churches in Cork City yesterday, urging support for the propaganda of the Catholic Truth Society. The preachers referred to the many dangers that surround people with strong faith. These dangers were the more insidious by reason of the subtlety of their attack. The sale of literature derogatory to faith and morals and the exhibition of certain "bad kinematographs" were cited, and it was urged that a thoroughly Catholic spirit should pervade all social, industrial, and commercial life in Ireland. This could be best insured by joining the Catholic Truth Society.

## NORTHERN POST OFFICE OFFICIALS.

### DEMANDS FOR REMEDY OF GRIEVANCES.

The annual conference of the Northern Ireland Post Office Clerks' Association was resumed in the Ulster Minor Hall, Belfast, on Saturday. The President (Councillor F. J. Hughes, Armagh) was in the chair.

Resolutions were passed urging that all summer leave should be given between May and September, inclusive, and demanding that in cases of appeal against punishment for alleged dereliction of duty the officers concerned should have the right of access to all evidence on which the decision to inflict punishment was based. Mr. Willis, Belfast, speaking on the subject, said that the practice of secret reporting of officials in the Post Office was a greater and more widespread scandal than was generally known.

Other resolutions demanded a working day of seven hours, inclusive of "meal relief"; the application of the Superannuation Act, 1909, to female officers; the abolition of all Sunday mail despatches, and the extension of the Civil Service Sick Office Schedule.

The result of the ballot for the election of office-bearers were:—Messrs. F. J. Hughes, President; R. M'Connell, Hon. General Secretary; J. J. O'Rourke, Hon. Treasurer; C. J. Parks, Hon. Organising Secretary; R. I. Cassidy, Secretary to Editing Committee (all re-elected). Executive Committee—Messrs. S. F. Willis, Belfast Postal; E. O'Connor, Belfast Telegraphs; G. J. Kerr, Belfast Telephones; T. Caulfield, Dungannon; R. P. Thornton, Omagh; G. Doyle, Londonderry; W. A. Hayes, Portadown; C. M'Cahey, Enniskillen; and M. M'Menamin, Banbridge.

It was decided to hold the next conference in Belfast.

## APPEAL COMMISSIONER THANKED.

At the Cork Appeal Court on Saturday, Mr. George Daly, at the request of the Bar, expressed to Mr. Commissioner Doyle the obligation which the members of the Bar were under to him during the sittings of the Winding-up Court, and for the courtesy shown to them.

The latter, he said, had been a very notable one indeed, and had been remarkable for the patience and care with which he had dealt with the very large list of cases.

Mr. Maurice O'Connor, State Solicitor, on behalf of the solicitors' profession, supported Mr. Daly's remarks.

His Lordship expressed his thanks to Mr. O'Connor and Mr. Daly. He said that in all the cases which he had dealt with he had had the very greatest assistance—he could not have gone on at all without it—from all the legal gentlemen, both barristers and solicitors, who appeared before him.

Princess Mary, Viscountess Lascelles has presented a signed photograph of herself with her two children to the Infants' Hospital, Vincent square, Westminster, of which she is President.

## OBITUARY.

### MR. JAMES C. R. LARDNER, K.C.

The announcement of the death of Mr. James C. R. Lardner, K.C., will come with sad surprise to his numerous friends, particularly to members of the Bar and the Bench in Dublin, as well as in Northern Ireland. Mr. Lardner was one of the leading members of the Irish Bar, and a lawyer of great ability. He had been absent from the Dublin Courts for about two months, during which time he was staying at Bournemouth. He died there yesterday morning in a nursing home, where he had undergone two serious surgical operations within the past two weeks.

Mr. Lardner was a comparatively young man, whose career, both as a politician and a lawyer, was remarkably successful. He was born at the Diamond, Monaghan, in 1878, and was the first to win an exhibition under the Education Endowments Act, 1885. From the local Christian Brothers' School he proceeded to St. Macartan's Seminary, and thence to Clongowes Wood College. On leaving college he was apprenticed to Mr. D. G. Rushe, solicitor, Monaghan, and when he was admitted to the ranks of the solicitors' profession he had but a few years to wait when, on the appointment of Mr. Rushe, his relative, as Clerk to the Monaghan County Council in 1900, he took over Mr. Rushe's practice.

In June, 1907, Mr. Lardner was elected Nationalist member of Parliament for the North Monaghan constituency. He retained the seat until the General Election of 1918, when he declined to be re-nominated. While he was a member of the Redmondite Party he was an ardent advocate of unity and harmony between all classes in the North and South.

Mr. Lardner was called to the Irish Bar in Michaelmas Term, 1913, and almost at once became a leader among the juniors. Business flowed steadily towards him, and he made a special study of bankruptcy law and practice. He took "silk" a few years ago and since then he was engaged in many cases of importance in the courts. He was a Bencher of the King's Inns and a member of the English Bar. For a couple of years past Mr. Lardner was on the Board of Directors of the Dublin and South-Eastern Railway Co. He was a member of the tribunal that investigated the question of amalgamation of the Free State railways before the Act was passed. He acted as arbitrator in various trade disputes, which he settled satisfactorily. In 1920 Mr. Lardner married Rita, daughter of Sir Joseph Downes, and he had two children, who survive him.

### MR. MILO JUDD.

The death is announced of Mr. Milo Judd, son of Mr. M. F. Judd, Peace Commissioner, Gorthitragh, Kingstown.

The late Mr. Judd had reached only his twenty-sixth year, and his early death will be deeply regretted by his former fellow-students at Belvedere College and Dublin University and by the many friends of the family in Dublin city and county. At Belvedere College he took a leading part in the social and athletic side of school life and organised the Belvedere Rugby Club, which he duly saw making their farms economic holdings. The extensions, as far as possible, have been given to small farmers living in the parish and its immediate neighbourhood.

3. A very large portion of the property has been divided between ex-National Army men. There is much disappointment that people living in the village of Holycross—some seven or eight—have got no land, though they live on the very boundary of the property, and, with the exception of two, are landless.

## DETERMINED WOMAN.

### CLAIM TO A CO. WESTMEATH FARM.

When Miss Riggs, of Coltnstown, was summoned at Mullingar District Court on Saturday by Captain Lyster Smythe, of Barbaville, for having obstructed the putting out of cattle on his lands it was stated that she had broken a lock off a gate with a hatchet and that cattle had been driven from the field.

The defendant refused to give an undertaking not to repeat the offence. She said that her father was evicted from the farm in dispute in 1882. "No cattle belonging to the Smythes will go on that land," she said, "and I will not give an undertaking not to repeat what I have done."

The District Justice said that in that case he would bind her to the peace, though he would prefer not to have to do so. She would be fined £1 for the offence and 5s. compensation. He then named the bond at £25.

The Defendant—It does not matter about any bond. If the Smythe's cattle are put on these lands the lock will go the very same.

The Justice pointed out that her attitude might land Miss Riggs in jail, a thing he would not like.

Defendant—Oh, well, if that comes it cannot be helped. It is my home and has been in our family for five generations.

## ILLEGAL BETTING AT BRAY.

### "PREVALENT TO AN ALARMING DEGREE."

Superintendent Walsh, at Bray District Court on Saturday, said that the practice of illegal betting was becoming prevalent to an alarming degree in Bray. The Superintendent was prosecuting two men for breaches of the Betting Acts. He added that there was a local sporting fraternity who, when not taking bets in the security of an office, stood about the street corners and took from people money that should be devoted to their homes.

District Justice Potter (Mr. Price) fined one of the men—named Farrell—£5 and costs. He dismissed charges against a number of men who were found on Farrell's premises.

Mr. Fagan, solicitor for the defence, asked that books and documents, together with a sum of money, taken by the Civic Guards, should be returned. He pleaded that of the books, etc., were destroyed, claims might be made against Farrell.

Superintendent Walsh said that if punters were not paid it might be an inducement to them to devote their money to some other purpose than betting.

Mr. Price said that he would leave the matter to the discretion of Superintendent Walsh.

## COMMEMORATION OF 1916.

A Requiem Mass for the repose of the souls of the men who died in the insurrection of 1916 will be held in the Garrison Church, Arbour Hill, Dublin, at 10 o'clock this morning. A commemoration ceremony will take place at the graves in the barrack grounds immediately afterwards. The barracks will be open from 12 noon till 4 o'clock p.m. to-day, and any members of the general public who wish to visit the graves of those who were executed in Easter Week, 1916, will be at liberty to do so.

## MOTORISTS' TRIPTYQUES.

In anticipation of the effect of the Budget proposals to re-introduce the Customs duty of 33⅓ per cents on imported motor cars and motor cycles, the Automobile Association is now actively preparing for the issue of triptyques to foreign and Colonial motorists who will be bringing their vehicles into Great Britain and Northern Ireland for touring this summer.

## MILITARY LORRIES WITHOUT LAMPS.

### SEVERE COMMENTS BY JUSTICE.

When Private John Murphy, National Army, was summoned at Donegal District Court last Saturday for driving a lorry without either a front or rear lamp, an officer gave evidence that no lamp had been supplied to the defendant, and that the military authorities had declined to issue lamps for some of the tenders until other lamps stolen from those lorries had been accounted for.

District Justice O'Hanrahan—That is certainly a public scandal. What is to become of the administration of law and the protection of the public from danger on the roads? I will not allow official red tape to prevent the operation of the law.

As defendant was not personally to blame, the Justice went on, he would be fined only the nominal sum of a shilling and costs; but the military authorities were to be informed that this scandal must cease at once, and that the law must be respected by them.

There was another matter, to which he would also direct the attention of the military authorities, and that was "the shameful abuse of their rights on the highway by the drivers of military lorries." He did not attach much importance to the legal speed limit, which he thought unsuitable for the open country, but he objected most strongly to military drivers failing to respect the rights of others on the roads.

Depending on the superior weight, size and power of their lorries to frighten all other users off the roads, those military drivers often travelled at fifty miles an hour without slowing down if a turning, or giving half the road to others. They drove other motorists into the fence or made them fly for their lives. That was a shameful abuse.

The tourist season was now opening, and he hoped that the bad impression at present prevailing would be speedily removed. If it were not, he promised that he would certainly send to jail any member of the Army, officer or private, whom he convicted of negligent driving of the sort to which he had just referred; and he would recommend for special promotion any member of the Civic Guard who succeeded in convicting a soldier before him of this offence. He requested the officer to convey this news to his authorities.

The officer promised that he would do so.

## ILLEGAL FISHING.

### MORE NETS SEIZED AT CORK.

At last Saturday's meeting of the Cork Board of Fishery Conservators, Mr. W. J. Leasy presiding, the Secretary's weekly report stated that constant patrol had been kept on the river, and that the bailiffs had seized the following illegal nets—Cork, 17; Black rock, 18; Passage and Carrigaloe, 5; and one small trout net fixed from a barge to Ford's quay wall, making a total of 39 since the last meeting, and for the season 237 seized by the bailiffs, and 17 by the Civic Guards—in all 254 nets. Six sets of strokehauls and one gaff were found at the Waterworks, Cork, the Civic Guards reported catching two men at Albert Quay with a strokehaul, and also catching a man who dropped a bag containing an illegal net and a salmon.

## "FOOT-AND-MOUTH" FEARS GROUNDLESS.

### RESTRICTIONS ON BELFAST SHIPMENT REMOVED.

As had been reported, an animal shipped from Belfast on the night of April 30th was detained on arrival at Fleetwood on suspicion of having contracted foot-and-mouth disease. The Imperial Secretary's Department now states that it has received official information from the Ministry of Agriculture, London, that the suspicion has proved groundless, and that the temporary restrictions imposed on the shipment of livestock on the night of May 1st have been cancelled.

## IRISH INDUSTRIES.

### DEVELOPMENT ASSOCIATION'S WORK.

Colonel Sir Nugent T. Everard, Bart., presided at the monthly meeting of the Irish Industrial Development Association (Incorporated), which was held at Grafton Chambers, Dublin.

The President, Irish Flour Millers' Association (Mr. Reginald Goodbody, Clara), was co-opted to the seat rendered vacant by the death of Mr. John Brown.

The use of the word "shamrock," as a trade mark on certain imported goods now being advertised and distributed throughout the country by the Dublin branch of a London registered firm was considered, and instructions were issued to take the necessary proceedings to prevent its continuance.

The Dublin Industrial Association informed the Council of their intention to repeat the successful Irish Industrial Pageant of last year during the forthcoming Horse Show week, and also to make a special appeal to manufacturers and shopkeepers to avail themselves of the occasion to bring Irish manufactures prominently before the public by means of all-window displays, advertising campaigns, etc. The Council appointed three of its members to serve upon the special committee in charge of the Pageant.

## RAILWAY AMALGAMATION.

### RESIGNATION OF CORK OFFICIALS.

As a result of the railway amalgamation, the following officials of the Cork railway companies have resigned:—

Cork, Bandon and South Coast Railway—Mr. D. H. Leslie, Secretary, and Mr. James M. Johnstone, Locomotive Engineer.

Cork and Macroom—Messrs. J. J. Barry, Manager and Secretary; W. Gadd, Locomotive Engineer, and R. Evans.

Cork, Blackrock and Passage—Messrs. R. J. Coppinger, Secretary; R. H. Good, Manager and Engineer; James Inman, Marine Engineer.

Mr. T. O'Connor, General Manager of the Muskerry Railway, is expected to retire shortly.

## EX-RATE COLLECTOR CHARGED.

At Carrick-on-Shannon District Court on Saturday, Charles Pipkman, ex-rate collector, who had served as an officer in the Free State Army, was charged with having embezzled £33 12s. 9d., the property of the Leitrim County Council, in March, 1922. He was alternatively charged with larceny. The defendant was arrested by the Royal Ulster Constabulary at Enniskillen on the 16th ult.

After three witnesses had been examined, the case was adjourned for a week for the production of documents. The defendant was allowed out on bail.

## DATE CHANGED ON LICENCE.

By means of a trick Michael Roach, of Mulgrave road, Waterford, was enabled to carry on as a motor-driver for twelve months without paying for a licence.

It was related at Waterford District Court last Saturday that Roach took out a licence in 1925, and when he applied for a renewal this year it was discovered that he had altered the date, making it operative for 1924.

Roach said he had no time to get a renewal of the licence.

The District Justice remarked it must have taken considerable time to make the very artistic alterations which he observed in the licence. Roach was fined £1 and costs.

## ILLNESS ON BRITISH STEAMER.

Further information was received on Tyneside yesterday regarding the outbreak of illness among the crew of the "London steamer Riberia. It was reported last Thursday that the vessel was calling for assistance, but is now explained that the request was for medical assistance. The word medical, however, was somehow omitted during transmission, thus giving rise to alarming reports. Mrs. Wickman, wife of the captain, yesterday received a cable from her husband stating that the vessel has arrived at Colombo, and that the chief engineer, second engineer, and himself were all right.


HELY'S FOR TENNIS

We have Three Rackets of Outstanding Merit, each being of Unapproachable Value.

THE "INVINCIBLE." Strung Tracky Gut. Perfect Balance. Phenomenal Driving Power. PRICE ..... £3 3/-

THE "VULCAN." A Three Guinea Racket at a figure to suit all pockets. PRICE ..... £2 2/-

THE "WINDSOR." Here is the ideal racket for the beginner, with Octagon, Fish and Fan-tail handle. PRICE ..... £1 1/-

Besides these three there are many others made by Ayres, Slazengers, Prosser, Davis, Gray, Sheffield.

TENNIS FLANNELS.
Cream Cotton, all sizes ... 15/6
Cotton Gabardine ... 17/6
All-Wool Flannel ... 22/6

TENNIS SHIRTS.
Cream Cotton Taffeta ... 6/3
White Cellular, open neck 7/6
Cream Sateen Finish ... 8/6

TENNIS SHOES.
White Canvas ... 3/6
"Hestford" Crepe Rubber Soles ... 3/8
Do. Ladies ... 7/6
Stout Canvas, with Crepe Soles ... 10/6
Do. Ladies ... 9/6
Finest Buckskin, Crepe Soles ... 22/6
Do. Ladies ... 22/6

CLUB SWEATERS.
Heavy Plain Knit ... 10/6
Pure Wool Club Colours ... 13/6
Superior Quality ... 15/6
BLAZERS' ... 15/-, 17/6, 22/6

CLUB COLOURS A SPECIALITY.

ASK FOR SUMMER SPORTS CATALOGUE.

THE SPORTS CENTRE Hely's LTD. 26-28 DAME ST. DUBLIN.



Hamburg-America Line (HAPAG) Joint Service with United American Lines (HARRIMAN LINE) Express Passenger Service from COBH (Queenstown) to NEW YORK AND HALIFAX

WESTPHALIA ..... May 17 | MOUNT CLAY ..... June 14
THURINGIA ..... May 31

COBH TO HAMBURG

THURINGIA ..... May 16 | WESTPHALIA ..... June 13
MOUNT CLAY ..... May 30

Affording Ideal Conditions for Ocean Travel.

Apply to—W. H. MULLER & CO. (London) LTD., COBH (Queenstown).

And All Principal Passenger Agents.

CARR'S CLUB CHEESE BISCUITS

The cheese is in the biscuit—a most delicious savoury. 1/6 lb. tin post free.

MADE ONLY BY CARR & CO. LTD. CARLISLE


## MUSIC AND THE BOUNDARY.

### MR. O'MARA AT DERRY FEIS.

Mr. Joseph O'Mara discussed the boundary problem when responding to a vote of thanks (proposed by the Rev. J. L. McGettigan), at the conclusion of the Derry Feis.

Music, he said, knew no country, no politics, no religion. The Irish nation was particularly fortunate in having a wealth of melody unequalled by any other country in the world. (Applause.) The late Sir Hubert Parry said that there was no more beautiful melody in the world than the Londonderry air. (Applause.)

Mr. O'Mara went on to express the hope that through the influence of music, and, if he might add, through the influence of the Derry Feis, they would be able to bring their country together—the North and South. They had only to get over a little prejudice here and a little prejudice there, and he thought that through the art of music they ought to be able to bridge the gap.

At one time the Catholic of Derry was rather shy of coming on a public platform, shy of opening his mouth; but all that had been altered. To-day they had Catholics holding unique positions in the city of Derry, unashamed to look their fellow-men in the face, and whose voice in the North of Ireland and what Derry can do in music. (Applause.)

The concluding day's results were:—

Pianoforte Duet (for students under 17 years)—1, Miss Phyllis Adair and Miss Olga Price; 2, Miss Junior Jig (for children under 14)—1, Miss Nan Mullin, 23 Strabane Old Road, Derry (98); 2, A tie between Miss May Murray, Wellington street, Derry, and Miss Sadie Duffy, Beechwood street, Derry (97 marks each); 3, Miss Josephine Duffy, 3 Rossville street, Derry; Miss Annie Craig, Lone Moor road, Derry, and Miss Dolly Flannery, De Burg terrace, Derry (96 marks each).

Reel Solo—1, Alex. Donaldson, Derry (97); 2, D. Casey, West End Park (88); 3, J. P. Murphy, Munster and Leinster Bank, Derry (81).

Traditional Irish Singing (competitors to select two songs in the Irish language)—1, Mrs. Carney, 4 Chamberlain street, Derry (89); 2, Miss Tohill.

Tenor Solo—1, John Martin, Inishowen House, Buncrana (90); 2, Leo. McCormick, Francis street, Derry (88); 3, A. Sweeney, Simpson's Brae, Derry (85).

Slip Jig—1, Rose Doherty, Rossville street, Derry (98); 2, Miss Sadie Duffy, Beechwood street, Derry (97); 3, Miss Robinson, Brooke, Castle Gate, Derry, and Miss J. Crane, Lone Moor road, Derry (96 marks each).

Fancy Reel—1, the Misses Alma Power, Neala Craig, Patsy Nicoll, Kathleen Carey, Edith Hanlon and Rose Grant, Derry.

Interpretation Competition (competitors to sing one verse of Irish song and one in the Irish language)—1, Edward Mount, Moville (95); 2, Miss Kathleen McGovern, Omagh (94); 3, Miss Maisie McCloskey, Derry (90).

Church Choirs (excluding city choirs)—1, Bonnie Strasna Church Choir (96).

Male Quartet—1, The Bohemian Quartet (Messrs. Daniel Casey, Anthony Johnston, Alex. Donnelly and William Mullan); 2, The Derry Quartet; 3, The Aspicuate Quartet (Messrs. John McCabe, William G. Richard, Joseph Sweeney and Peter Hutton), Derry (87); 3, The Orlando Quartet (Messrs. L. Hamill, L. Duffy, D. Gillespie and T. Foley) (85).

Trio for Female Voices—1, the Misses Kathleen Morrison, Kathleen Boyle and Agnes McFadden (93

PUBLIC AMUSEMENTS.

GAIETY THEATRE.
THE GEO. EDWARDES' DALY'S THEATRE, LONDON PRODUCTION.
TO-NIGHT AT 7.45, FAREWELL VISIT OF The Most Successful of all Musical Comedies,
"THE MERRY WIDOW."
OLGA CHESTER — EVAN THOMAS
W. H. RAWLINS — FLORA COURTENAY
And
GEORGE GRAVES
As "POPOFF" (HIS ORIGINAL PART).
FULL CHORUS. AUGMENTED ORCHESTRA.
Matinees Wednesday, and Saturday at 2.30.

GAIETY THEATRE.
Next Week, for a Short Season only,
WELCOME RETURN VISIT OF THE
D'OYLY CARTE OPERA CO.
Lee Sheffield.
Darrell Fancourt, Elsie Griffin,
Charles Goulding, Winifred Lawson,
Sydney Granville, Bertha Lewis,
Joseph Griffin, Eileen Sharp,
Henry Millidge,
Sidney Pointer,
And Henry A. Lytton,
In Gilbert-Sullivan Operas.
First Week's Programme:—
Monday—"The Mikado."
Tuesday—"The Yeomen of the Guard."
Wednesday Matinee—"The Gondoliers."
Wednesday Evening—"Patience."
Thursday—"Trial by Jury," followed by "Pirates of Penzance."
Friday—"The Mikado."
Saturday Matinee—"The Yeomen of the Guard."
Saturday Evening—"Princess Ida."
FINAL PRICES. NOW BOOKING.

OLYMPIA THEATRE
(LATE EMPIRE).
TWICE NIGHTLY ..... 7 AND 9.
THE GREAT SCOTCH COMEDY REVUE,
"HOP SCOTCH."
POWERFUL CAST INCLUDES:
CARR AND FINCH J. D. ANDREW,
OLIVER AND MACK,
AND FULL BEAUTY CHORUS.
Box Office, 11.4. Phone 3208.

QUEEN'S THEATRE.
TWICE NIGHTLY ..... 6.50 and 9.
CYRIL BAYLISS PRODUCTIONS
Present
The enormously successful Song and Dance Show,
"SERVED HOT!"
A feast of Melody and Mirth in 16 courses and several cocktails.
Teddy Curtis, Rene Duval, Albert Edwards,
Hind Sisters, Barcourt Mills, Wally Revel,
And full cast of well-known Stars.
Booking Office Open from 11 a.m. 'Phone 3016.
NOTE NEW PRICES—Gallery 6d., Upper Circle 9d., Parterre 1/3, Dress Circle 2/4. No booking fee.

BOHEMIAN PICTURE THEATRE, PHIBSBORO' ROAD.
TO-DAY. TO-DAY.
"AGE OF DESIRE,"
Featuring
MARY PHILBIN, MYRTLE STEADMAN, WILLIAM COLLIER;
Also
MISS GALLOWAY RIGG,
Dublin's Popular Contralto.
BOHEMIAN ORCHESTRA AND ORGAN.
CONTINUOUS, 4.30 to 10.30 p.m.

THE CARLTON.
"FLIRTING WITH LOVE,"
Featuring
CONWAY TEARLE and COLLEEN MOORE.
THE SACKVILLE PICTURE HOUSE. VIRGINIA VALLI in "THE SIGNAL TOWER."
Also MAX LINDER in MAX GOES TO AMERICA.

PRINCESS, RATHMINES.
"THE CLEAN HEART,"
From the Novel by A. S. M. HUTCHINSON.

THE METROPOLE.
NORMA TALMADGE
IN
"THE ONLY WOMAN,"
WITH
EUGENE O'BRIEN.
BY C. GARDNER SULLIVAN.

THE GRAFTON.
"SINNERS IN SILK,"
Featuring
ADOLPHE MENJOU,
ELEANOR BOARDMAN,
CONRAD NAGEL.
Also
Famous Music Masters Series,
"BEETHOVEN."

GRAND CENTRAL.
LAST WEEK OF
"THE MOON OF ISRAEL."
BY
SIR RIDER HAGGARD.
THE SUBLIME LOVE STORY OF PHARAOH AND MERAPI.
Illustrated by the Passage of the Red Sea, the Plagues of Egypt, etc.
AWE-INSPIRING SPECTACLES.
SHOWING at 2, 4.15, 6.30, and 8.45.

WATER COLOUR SOCIETY OF IRELAND.
THE SEVENTY-FIRST
EXHIBITION
Will Open at
MILLS' HALL, MERRION ROW,
TO-DAY, AT 3.30 p.m.
Admission by Invitation or entrance fee, 1/-.

EXHIBITION OF
PAINTINGS AND ETCHINGS
By FRIDA PERROTT, at 19 KILDARE STREET,
OPEN FROM MAY 4th to 9th, 11 to 5 o'clock.
ADMISSION ..... 6d.

ADELAIDE BALLROOM.
AVAILABLE FOR CLUB OR PRIVATE
CINDERELLA DANCES.
27 ADELAIDE ROAD.

CONTRACTS.

CLIFDEN RURAL DISTRICT.
COUNTY OF GALWAY.
CLIFDEN WATERWORKS.
TO CONTRACTORS.
The Clifden Rural District Council will, at the meeting to be held on Wednesday, the 27th day of May, 1925, consider Tenders from competent Contractors for the laying of 2,870 yards lineal of 5-inch cast iron Water Main from Lough Nambrackeagh to the town of Clifden, together with connecting pipes, scour outs, and other works for the improvement of the water supply of the town.
All pipes and fittings will be supplied by the Council to the Contractor at Clifden Station or Pier.
Plans and Specifications can be inspected at the Clerk's Office, Clifden, on any week day during the usual Office hours, also at the Offices of the Engineer, P. H. McCarthy, M.A., B.A.I., M.I.C.E.I., 26 Lower Leeson street, Dublin.
Copies of the Schedule of Quantities, with Forms of Tender, can be obtained at the Office of the undersigned, or at the Office of the Engineer, on payment of Two Guineas, which will be returned on receipt of bona fide Tender.
Tenders, with fully priced Bills of Quantities, endorsed "Tender for Laying Water Mains," to be delivered in sealed envelope at the Office of the undersigned not later than 10 o'clock on Wednesday the 27th day of May, 1925.
The lowest or any Tender not necessarily accepted, and the Council will not be responsible for any expenses incurred by Contractors tendering.
Tenders to be filled in on the prescribed Form, and to give the names of two solvent sureties willing to be bound jointly and severally with the Contractor in the sum of £2,000 for the due performance of the Contract.
F. KING, Clerk, Clifden Rural District Council, Clifden, Co. Galway.

TO BUILDERS.
Tenders are invited for the Building of an ASSEMBLY HALL and RECREATION ROOMS, in DUNDALK, DEMESNE, for the Committee of St. Patrick's Total Abstinence Society.
Quantities can be obtained on application to Messrs. Morris and Kavanagh, Quantity Surveyors, 68 Harcourt street, Dublin, on payment of a deposit of £3 3/-, returnable on receipt of a bona fide Tender.
Plans and specification can be inspected at the Office of the Architect, during office hours.
Sealed and endorsed Tenders to be addressed to Very Rev. C. Hurson, Adm., Dundalk, to be delivered not later than 4 p.m. on Thursday, 21st May, inst.
The lowest or any Tender will not necessarily be accepted.
JOHN F. McGAHON, M.R.I.A.I., Architect, Exchange Buildings, Dundalk, 1/5/25.

ADVERTISEMENTS.

The following is the order of Advertisements in to-day's Irish Times:—
First Page.
Births, Marriages and Deaths.
Horses.
Second Page.
Cycles and Motor Cars.
Lost and Found.
Situations Vacant and Wanted.
Medical.
Tuitions.
Schools.
Third Page.
Specific Articles for Sale and Wanted.
Garden.
Poultry — Dairy, &c.
Furniture.
Music, Pianos, &c.
Timber for Sale & Wanted.
Business Premises.
Stabling and Grazing.
Houses to Let and Wanted.
Apartments to Let and Wanted.
Seaside and Country.
Fourth Page.
Hotels.
Legal Notices.
Education.
Shipping.
Sixth Page.
Amusements.
Contracts.
Public Notices.
Twelfth Page.
Auctions.
Houses and Lands.
Miscellaneous.

PUBLIC AMUSEMENTS.

THEATRE ROYAL.
6.45 ..... TWICE NIGHTLY ..... 9.0.
FIRTH SHEPHARD, LTD.,
PRESENT THE GREAT COMEDIAN,
GEORGE CARNEY
IN A NEW REVUE,
THE
HONEYMOON GIRL.
Brilliant Cast includes:
RALPH CARTER, BILLY REX, SIBYL JARRETT, REGINALD ANDREWS,
DAISY MAY, EDIE KING, BOBBIE BRADLEY, BARBARA BABINGTON,
FULL CHORUS OF HONEYMOON GIRLS.

THEATRE ROYAL, DUBLIN.
LEGGETT BYRNE MATINÉE,
SATURDAY, MAY 30th, AT 2.30 P.M.
PROGRAMME.
1. "THE ROSE GARDEN OF ENCHANTMENT." Introducing a beautiful Ballet of Roses and many other Dances.
2. "THE GYPSIES' DEFEAT." Dances by Dolls, Wooden Soldiers, Gypsies, Fairies, Fireflies, Sparks, Forest Fairies, etc., etc.
3. A SHORT SKETCH, ENTITLED "GROWN-UPS MAY LISTEN-IN."
4. "SHEPHERD'S IDYLL." A charming classical Fantasy.
SOLO DANCES BY
MISS BEATRICE LEGGETT BYRNE,
Member of the Association of Operatic Dancing of Great Britain.
The entire Programme of Ballets, Solo Dances, etc., will be carried out by Pupils, from 3 to 14 years of age.
BOOKING NOW at 27 ADELAIDE ROAD.

THE PAVILION,
DUN LAOGHAIRE 3.30 to 10.15.
JOHN GILBERT,
One of the Screen's Most Brilliant Actors, in
"CAMEO KIRBY."
A DRAMATIC ROMANCE OF BYGONE DAYS.
At 3.50, 6.20, & 8.50, New Comedies, Pictorial, &c.

LA SCALA THEATRE.
TO-DAY ..... 3-10.30 .....CONTINUOUS.
JACQUELINE LOGAN and ANTONIO MORENO
IN
"FLAMING BARRIERS."
ALSO
"EINSTEIN'S THEORY OF RELATIVITY."
FULL SUPPORTING PROGRAMME.

FEIS CEOIL, 1925.
TO-DAY.
IN METROPOLITAN HALL.
Contralto (38), 10.30-1.30. Pianket Greene Cup (68), 3-5.30 and 7.30-10.
IN ABBEY LECTURE HALL.
Special Junior Piano (44), 10.30-1.30 and 3-5.30.
IN SCOTCH CHURCH HALL.
Junior Violin (37), 10.30-1.30. Harp (1), Viola (4), Junior 'Cello (12), 3-5.30.
Admission, 2/-; Competition Season Ticket, 10/6.

PRIZE-WINNERS' CONCERT, SATURDAY, 2 p.m., THEATRE ROYAL.
Parterre, 3/-; Upper Circle, 2/4; Gallery, 1/3. Booking at Theatre Box Office.

ROYAL DUBLIN SOCIETY.
SPRING SHOW,
BALLSBRIDGE, DUBLIN.
MAY 13, 14, 15, and 16.
RECORD ENTRIES.
IMPLEMENT AND MACHINERY DISPLAY UNEQUALLED IN SOCIETY'S HISTORY.
SEE THE LATEST
HAY DRYING MACHINERY, ALSO ROTOTILLER
IN OPERATION. FINEST SHOW OF UTILITY POULTRY EVER BROUGHT TOGETHER IN IRELAND.
BUTTER-MAKING COMPETITIONS.
JUDGES' LECTURES AND DEMONSTRATIONS.
GREAT EDUCATIONAL EXHIBIT BY DEPARTMENT OF AGRICULTURE.
HORSE JUMPING COMPETITIONS
ON THURSDAY, FRIDAY, and SATURDAY.
Admission (including Jumping Enclosure)—First, Second, and Third Days, 2/6; Saturday, 1/-. Children Half Price each day.
EXCURSIONS AND CHEAP BOOKINGS FROM ALL PARTS.
Full Programme may be had post free on application to the Director, Show Yard, Ballsbridge, Dublin.

PUBLIC NOTICES.

FRIENDS' FOREIGN MISSIONS.
ANNUAL MEETING,
TO-DAY (MONDAY), MAY 4th, 7 p.m., AT EUSTACE STREET.
SHORAN S. SINGHA, B.A.,
HARRY T. SHILCOCK, M.A.,
On
"SOLVING THE RACE PROBLEM."
Public cordially invited.

THE
ADELAIDE HOSPITAL
(INCORPORATED)
DUBLIN.
THE 67th ANNUAL GENERAL MEETING
Will be held in the
BOARD ROOM OF THE HOSPITAL
On WEDNESDAY NEXT, 6th MAY, at 4 o'clock.
Speaker:
The Very Rev. the DEAN OF ST. PATRICK'S.
The Meeting will be OPEN TO THE PUBLIC.

SOUTH OF IRELAND CONVENTION
FOR THE DEEPENING OF SPIRITUAL LIFE.
GREYSTONES, MAY 18th to 22nd, 1925.
Speakers:—Revs. Charles Inwood, W. W. Martin, D. Davies, and Dr. Northcote Deck.
Mr. W. H. Going.
Full particulars of meetings, accommodation, and vouchers for reduced rail fares, from Miss O. Bewley, Seapatrick, Greystones, Co. Wicklow, or the Bible Depot, D'Olier street, Dublin.

CLERGY DAUGHTERS' SCHOOL
DUBLIN.
ELECTION OF PUPILS.
The Managing Committee will Elect to a few Vacancies on Friday, May 22nd. Forms of Application can be obtained at the Office of the Secretary, 12 Earlsfort terrace, Dublin, must be returned before Tuesday, May 19th.

STEWART INSTITUTION FOR IMBECILE CHILDREN AND HOSPITAL FOR MENTAL DISEASES, PALMERSTON, CO. DUBLIN.
The above Institution is open for the reception of Children of slow or defective intellect, by election on payment at fixed rates, according to requirements. Votes at Elections obtainable by annual subscriptions of 10/6 or donation of £5 5/- and upwards.
HOSPITAL FOR MENTAL DISEASES,
This Branch is separate from above, and is open to Ladies or Gentlemen suffering from Mental Complaints, at rates from £126 per annum. The apartments are handsomely furnished, and command attractive views of river and mountain. Grounds extensive and well wooded. Amusements suited to summer and winter. Sanitary arrangements up to date. Resident Medical Superintendent and trained staff. Voluntary Boarders received. Large tram passes gate hourly. Telephone. Fully illustrated prospectus and all information on application to Secretary, 40 Molesworth street, Dublin.

REGISTRATION OF CLUBS (IRELAND) ACT, 1904.
I hereby give Notice that I have lodged an application for Renewal of Certificate of Registration of Rosmoon Club, situate in Abbey street, in the town of Roscommon.
Dated this 1st day of May, 1925.
C. COLEMAN DIGNAN, Secretary.


## THE MID-DAY CHOP.

### BRITISH EAT SEVEN TIMES AS MUCH MUTTON AS AMERICANS.

In an analysis of meat consumption statistics the U.S. Department of Agriculture has noted that the British eat nearly seven times as much mutton and lamb as do Americans, and declares that the reason has "baffled satisfactory explanation."

The Department estimated that mutton and lamb consumption was at the rate of 5.2 lb. per person; pork, 58.8 lb.; beef, 52.6 lb.; and veal 3.3 lb.


# The Irish Times.

MONDAY, MAY 4, 1925.


## NEWS SUMMARY.

### IRELAND.

Mr. J. C. R. Lardner, K.C., a well-known member of the Irish Bar and a former member of the Irish Nationalist Parliamentary Party, died yesterday at Bournemouth.—(Page 5.)

A compromise on the bottle tax in the Free State is expected.—(Page 7.)

### GREAT BRITAIN.

The Duke of York, the Prime Minister, Lord Birkenhead, Mr. Bridgeman, the Earl of Athlone and Sir Samuel Hoare were among the principal speakers at the Royal Academy banquet in London on Saturday night.—(Page 8.)

The Princess Royal, who is ill, was reported last night to be "making progress."—(Page 7.)

We print to-day a statement issued by the India Office announcing decisions that affect the premature retirement rules, which decisions have been taken as a result of the recommendations of the Royal Commission on the Superior Civil Services in India.—(Page 9.)

### ABROAD.

The Allies have issued a warning to Bulgaria and Serbia to "keep the peace."—(Page 8.)

The Prince of Wales was entertained to dinner last Saturday night by the South African Government. There were remarkable scenes of enthusiasm.—(Page 7.)

### SPORTING.

At the Phœnix Park on Saturday Scarlet Pimpernel won the Clondalkin Plate, Dalcassian the Castletown Plate, Sad the Clonsilla Plate, Fedamore the Loder Plate, Tiber the Clonsilla Plate and Glenmakerrin the Castleknock Plate.—(Page 10.)

At Hurst Park Creolian won the Victoria Cup.—(Page 10.)

At Thirsk Garrison won the Gormire Handicap.—(Page 10.)

### FINANCIAL

Money was in abundant supply in Lombard street on Saturday at 2½ per cent. down to 2½ per cent. Discount rates were firm. Foreign Exchanges were quiet.—(Page 4.)

## Europe's Enemy.

The British nation, as a whole, refuses to believe that Communism is a serious danger to the peoples of Western Europe. Despite the violent talk of certain Labour leaders and their acknowledged relations with Moscow, it has a serene faith in the sanity of its own working classes. In Germany public opinion is less confident, although the total Communist poll at the presidential election was not formidable; and France has taken some alarm at recent disorders in Paris. It is probable that the Communist outrage in Bulgaria will compel these Great Powers to revise their attitude of comparative detachment. In Eastern Europe, at any rate, Communism is a real peril, and anarchy in the Balkans might spell grave trouble not merely in the West, but in the Near and Middle East. Fortunately, the conspiracy in Sofia was a failure, except in its horrid toll of innocent life; and it appears that the Bulgarian Government has the situation well in hand. What would have happened, however, if the conspiracy had been a success—if all the leading Ministers had perished in the explosion at the cathedral? It is likely enough that the Government would have fallen, that King Boris would have suffered exile or an even worse fate, and that, in the resulting chaos, a Communist Government, under the ægis of Moscow, would have taken charge of Bulgarian affairs. In that event the hardly won peace of the Balkans would have been shattered, and Europe, from East to West, would have been confronted once again with the losses and miseries of war.

There is no doubt at all that the Soviet Government, even if it did not plan the Bulgarian outrage, would have hailed such results with the utmost joy. We may question the Soviet's power to contrive a world revolution, but it makes no concealment of its ambitions or, indeed, of the methods by which it hopes to secure its ends. Kameneff has declared openly that the election of Field-Marshal von Hindenburg will be used to strengthen the revolutionary forces in Germany. A Communist organisation, controlled and financed from Moscow, exists in every country in Europe. These organisations, directed against ordered government of every kind, are nursed by the Soviet's official representatives—trade commissioners and others—in the various countries. To-day an exceedingly clever system of propaganda is at work among the middle classes of England, France and Germany, and Communist intrigue is at the bottom of much of the present discontent and unrest in the trade unions. The declared object of all these manœuvres is the reduction of the whole civilised world, through war and anarchy, to a hideous monotony of life in which men will not be permitted to hold any individual rights in their own minds or bodies, or even in their own souls. The Communist machinery of revolution is described in an official "Code of Civil War" which has been issued under the auspices of the State Military Publicity Department at Moscow. Its basis in every country is Communist groups, working under "a central military triumvirate," an employing every means to provoke civil discord. These means include the fomenting of strikes and the corruption of military and police.

The English people have a magnificent tradition of tolerance and hate to endow agitators with the cheap advertisement of persecution. It seems, however, that the present Government finds itself compelled to take some notice of the growth and activities of international Communism. The Home Secretary, Sir William Joynson-Hicks, states that he is satisfied of the existence of "a definite effort, emanating directly from Moscow, to enforce communistic ideas and propaganda into every country." The number of Communists in Great Britain may be small, and, as yet, the results of their intrigue may be negligible; but their purpose, which is to subvert the existing order of things, cannot be ignored. This definite object, says the Home Secretary, is engaging the careful consideration of the Government, which is "fully cognisant of the state of affairs and will take such steps as are necessary for protection." The assurance is welcome, if only because it may dispel the uneasiness that was caused by recent rumours of Communist designs on London. We must believe that the British Government is well informed, that Scotland Yard is not asleep, and that Communism will not remain undisturbed in England for a moment after it has begun to be a real danger to the country's security and peace. Hitherto there has been no serious suggestion of Russian conspiracy in Ireland; and, perhaps, Moscow realises that, outside our three largest cities, Communism would beat in vain against the walls of religion and land-ownership. Nevertheless, our Irish Governments may be reminded that perpetual vigilance is the price of safety.

## The Prince in Africa.

The first Prince of Wales received that title in proof of England's desire to treat as equal freemen those whom her armies had subdued. The present Prince of Wales splendidly upheld the tradition of his title when he met South African citizens last Saturday and delighted the Dutch among his hearers by addressing them in Afrikaans. The Government dinner at Cape Town to welcome the Prince will be remembered in history; for it signified the happy close of the long quarrel between Boer and Briton, and marked a stage in that wonderful constitutional experiment which is the British Commonwealth. The Dutch Speaker of the House of Assembly proposed the health of the Prince, who is the future King of the associated free nations; and his supporters were two soldiers and statesman who, in their day, have carried arms in war against Britain—General Hertzog and General Smuts. Long since, perceiving the truth that in association with the British States the Boer race could secure both freedom and security, General Smuts became an exponent of the Imperial idea. Slower to surrender the dream of an isolated Boer nation, General Hertzog was until yesterday the leader of a Republican and separatist movement. His accession to power last year caused the Prince's visit to the Union to be postponed; but once in power, and vested with the responsibility of preserving his people from home-born and foreign perils, the Nationalist leader saw that his former policy was insufficient, if not positively dangerous. He found that within the Dominion Constitution the Boer people had the means to pursue their ideals, and that the constitutional bond of union with their fellow-whites safeguarded those very ideals against the dangers that would menace unceasingly a separate Boer State. No speech of welcome was more eloquent—none, evidently, was more sincere—than that of the Nationalist Prime Minister of the Union. That the Heir to the Throne himself perceived the large significance of this occasion was made evident by the remarkable words of his reply. The Prince reminded his hearers that, by a process of steady development, the self-governing Dominions had attained a *status* which was marked by their separate signatures to the Peace Treaty and by membership of the League of Nations; but, he added, "the full conception of what is meant by a brotherhood of free nations such as ours has still to be worked out." Something of that "full conception" was expressed in the voices of the Boers who cried "*Ons Prins*"; for they were the voices of freemen. The homage paid to the British Heir Apparent was that of willing partners in the great endeavour to unite many nations, races and tongues in a world-wide brotherhood. What is happening in South Africa is being watched with interest throughout the world. General Hertzog's example, doubtless, had a part in the altered attitude of Mr. C. R. Das, the leader of extreme Indian Nationalism, who now declares that Indian ideals can be attained without separation from the British Empire, since within the freedom of the Commonwealth may be found "all the elements of *Swaraj*." Thus do the most advanced revolutionaries come to perceive, in the light of experience, that co-operation is the means, as it is the guardian, of freedom.

## A Century of Science.

The visitor to the great museum at South Kensington, where the works of Nature are gathered and arranged as in a microcosm, sees in a high place an effigy which seems to brood, in solemn profundity of thought, on the splendour and the mystery of creation. The lofty brow, the deep-set eyes, the grave attitude, are those of Thomas Henry Huxley, part of whose life-work it was to codify and interpret man's knowledge of the animal world. Standing amid the master's toils, and aided by their sublime revelations, the visitor perceives something of the essential piety of those great Victorian men of science among whom Huxley was eminent, and finds it hard, perhaps, to realise that in his day Huxley was considered the chief among heresiarchs. A hundred years ago, to-day, Huxley was born. He grew up in a world to which industrialism was as yet but a young growth, and while railways were yet to supplant the stage-coach. If the mechanical idea still was strange, stranger still were the ideas of pure science. Darwin's doctrine of the evolution of species sounded like blasphemy in an age which forgot that similar theories had been broached by Churchmen centuries earlier; and for his part as Darwin's champion Huxley was made to suffer denunciation and slander. Not all that Huxley taught in those essays, with their moral earnestness and plain beauty of language, is held true by the science of to-day; but as the teacher of the scientific outlook he has an abiding place in history. Huxley largely is to be thanked if none to-day foolishly confounds the functions of science and religion. Based on the immutable ground of faith, religion fears no discovery of the laboratories, and from the deeper knowledge of the wonders of creation piety draws fresh reason for reverence.

## American Tourists.

"Not since the movement known to history as the Wandering of the Barbarians—when the tribes of the North overran and conquered the ancient lands of the Empire—have the cities of Europe seen such hosts of strangers in their streets as they will see this year." Last Saturday nine liners left the United States for Europe, laden with the first few thousands of American tourists who are to invade the Old World. During the summer months it is expected that two hundred thousand travellers will cross the Atlantic for Britain, France Italy and Switzerland; and American bankers estimate that these visitors will spend a hundred million pounds in Britain and France alone. Of those who sailed on Saturday a large proportion, doubtless, intends to be present at the opening of the British Empire Exhibition at Wembley on Saturday next. If the Irish Free State Government had provided for a Free State pavilion at Wembley, our hotel-keepers and others interested in the tourist traffic would have had good cause to congratulate themselves; for thousands of these American visitors to Britain would have been induced by sagacious advertisement to cross the Irish Sea. We hope, however, that despite this lost opportunity means will be found to bring our country's attractions before considerable numbers of these trans-Atlantic wanderers. We shall reconcile ourselves to those hustling figures in our easy-going streets, to the nasal accent and the gratuitous advice on how to manage our own affairs in a more enlightened fashion, by the consideration that these visitors will bring some measure of prosperity to many of our countrymen, and will enlarge their own minds.

## UNIVERSITY WOMEN.

### FIRST CONFERENCE OF IRISH FEDERATION.

On Friday, May 15th, the newly-formed Irish Federation of University Women will hold its first conference in Trinity College, Dublin, where rooms have been put at its disposal by the kindness of the Board. The Irish Federation is a member of the International Federation of University Women, and is itself formed by the union of women graduate associations of Trinity College and of Queen's University, Belfast. Membership of the Irish Federation is open to organisations of women graduates representing a university or institution bestowing qualifications of similar standard. It is hoped that before long the Irish Federation, now counting upwards of 400 members, may grow notably in size and importance; though it is not likely ever to rival in number the American Federation, with its membership of 20,000.

The Irish Federation has existed, on paper, since last July. Its material existence begins at this conference, when reports will be read from the Dublin and Belfast branches, and delegates from each will consider a constitution and will elect officers and Council for 1925-1927. A general meeting of members and others interested will be held in the Regent House, Trinity College, at 3 o'clock, the Vice-Provost in the chair.

The Federation is very fortunate in having secured the help of Professor Caroline Spurgeon for its inaugural conference. Miss Spurgeon, *Docteur ès Lettres*, of the University of Paris, Professor of the University of London and well known for her Chaucerian research, was the leading spirit in the formation of the International Federation, of which she was the first President. She will address the conference on the History of the International Federation. She will have much to tell of university women of all countries, of the interchange of ideas and hospitality fostered by the Federation, of its encouragement of post-graduate research, of its international clubhouses in Paris, Brussels, London, New York and Chicago and its ambitions for women outside the academic groove in commerce, industry and public life.

The keynote of the International Federation is mutual helpfulness with internal freedom. Every country has the organisation that suits its own conditions; everyone is prepared to learn of the others and welcome visitors from the others, to share in the general interest its own peculiar powers and advantages. Similarly, the Irish Federation hopes to make the women of the Irish universities better known to one another and more helpful to one another and to Ireland. It will leave intact the existing organisations, with its interests and development natural to each other. At one end it is linked to a world-wide movement; at the other it depends for its prosperity on the affection of every individual graduate for her own university.

O. P.

## PRINCE HENRY IN GLASGOW.

### PRIVILEGES OF A BURGESS.

Prince Henry visited Glasgow last Saturday morning to fulfil a series of engagements. His Royal Highness was accorded a demonstrative welcome by the crowds which thronged the streets. After unveiling a memorial tablet at the Throat Hospital, the Prince motored to St. Andrew's Hall, where, in the presence of four thousand citizens, he was made a burgess of the city.

Prince Henry said that he had not been informed of the privileges which followed the honour of the freedom. He had now learnt, however, that he might be permitted to open a shop, or, if he fell into indigence, be the recipient of the Trades House Pension. He might also, unwittingly, have become responsible for a share of the municipal assessments. If he had no opportunity of consulting the Town Clerk, he would not lack guidance from members of his own family, inasmuch as the King, the Queen, the Prince of Wales, the Duke of York, and Princess Mary were all freemen. Perhaps he ought to say the Queen and the Princess were freewomen. His appreciation was not without the satisfaction which a younger son felt when put upon an equality with his elder brothers and sister. He was proud of the distinction because the term, "Clyde-built," was synonymous all over the world with excellence of material and workmanship.

In the afternoon the Prince was the inspecting officer at a review of ten thousand lads of the Glasgow Battalion of the Boys' Brigade.

## WEATHER FORECAST.

*General Inference.—A depression remains almost stationary off the North-West of Ireland, and a secondary one over Southern England is moving northward or north-eastward. The weather will be unsettled generally, with southerly or south-westerly winds, but there will be bright periods in the South.*

*N.W. and N.E. Ireland.—Wind south-easterly to southerly, moderate to fresh locally; cloudy; some rain; moderate visibility; moderate temperature.*

*S.E. and S.W. Ireland.—Wind south-westerly, moderate or fresh locally; occasional rain or showers, but bright periods; visibility mainly moderate, apart from coastal fog; mild.*

*S.W. Seaboard.—Wind south-westerly, moderate or fresh locally; occasional rain or showers, but bright periods; some mist or fog in places; sea moderate.*

*Irish Sea, St. George's Channel and N.W. Seaboard.—Wind south-easterly to southerly, moderate to fresh; some rain; visibility moderate; sea rather rough.*


Dixon and Hempenstall, Barometers and Forecasters, 12 Suffolk street, Dublin.—(Advt)


DUBLIN WEATHER REPORT.

| April | Bar. | Thermometer. Temp. 10 p.m. | Max. | Min. on grass | Wind. | Rain, m.m. | Sun hours |
|---|---|---|---|---|---|---|---|
| 28 | 29.86 | 48.1 | 52 | 42 | 39 | N.W. | 3.3 | 7.1 |
| 29 | 30.10 | 42.4 | 51 | 36 | 34 | W. | Trace | 6.7 |
| 30 | 29.93 | 42.5 | 48 | 37 | 34 | N.E. | — | 4.0 |
| May | | | | | | | | |
| 1 | 29.83 | 43.0 | 52 | 37 | 35 | N.W. | 0.3 | 9.3 |
| 2 | 29.94 | 45.4 | 53 | 45 | 38 | W. | Trace | 1.3 |
| 3 | 29.79 | 47.0 | 50 | 43 | 40 | S.E. | 1.2 | 0.6 |

SUN. (NEW TIME).

To-day.... Rises ... 5.46. Sets ..... 8.59
To-morrow.... " ... 5.44 " ..... 9.0
Lighting-up Time ..... 9.30

HIGH WATER.
DUBLIN.

To-day.... Morning 9.16 Afternoon ..... 9.44
To-morrow.... " 10.0 " ..... 10.33

## COURT AND PERSONAL.

Prince Henry arrived in Glasgow last Saturday morning from London and was warmly welcomed by cheering crowds in all the streets through which he passed. His first engagement was the unveiling of a memorial tablet in the Throat Hospital, after which he drove to St. Andrew's Hall, where, in the presence of a great gathering, he was presented with the freedom of the city.

* * *

The Duke of Rutland, who is suffering from an attack of pleurisy, was a little better last Saturday. The Duchess of Beaufort was laid up at the end of last week, and was unable to open the exhibition of Mr. Lionel Edwards's hunting pictures on Saturday. Prince Frederick Duleep Singh is indisposed and has cancelled all engagements for the present. Field-Marshal the Earl of Ypres continues to make satisfactory progress. The improvement in Viscount Leverhulme's condition is maintained. Viscount Milner is suffering from an attack of sleepy sickness. He is compelled to take a complete rest and will remain at Sturry Court, his residence near Canterbury, for some time. Lord Hastings has made an excellent recovery from his recent illness.

* * *

The Marquis and Marchioness of Cholmondeley, who spent the past two months at Biarritz, have arrived in Paris on their way back to London, and will spend the season at their house in Kensington Palace Gardens. The Marquis of Hartington, who has been with his father, the Duke of Devonshire, at Lismore Castle, has returned to London bringing a favourable report of the Duke's progress. The Earl of Iveagh is now in residence at 5 Grosvenor place, London, S.W. General the Earl of Cavan and the Countess of Cavan have returned from their motor tour abroad and are at their house in Great Cumberland place. Isabel Lady Talbot de Malahide has returned to Buckingham Palace Mansions from the South of France. Lord and Lady Dunsany have left Dunsany Castle for London, and will spend the next three weeks at 66 Cadogan square, S.W.

* * *

Lord d'Abernon has left London for the British Embassy, Berlin. Sir Hall Caine left London last week for Port Said *en route* for Palestine and Syria, and will be the guest of the High Commissioner during his visit to Jerusalem. General Sir James and Lady Willcocks will be leaving England shortly for a prolonged tour through Kenya Colony, and later will visit India.

* * *

Many Irish visitors were present at the private view of the Royal Academy, including the Duchess of Abercorn, Viscountess Massereene and the Hon. John Skeffington, Lord and Lady George Hamilton, Lord and Lady Arthur Hill, Lady Constance Leslie, the Hon. George and Lady Mary Crichton, Lord Killanin, Florence Lady Garvagh, Lord Carson, Margaret Lady Langford, Mrs. Benjamin Guinness and Miss Merand Guinness, Lady Adelaide Taylour and Lady Leslie.

* * *

Major Sir Nevile Wilkinson has left Dublin for London and will be joined to-day by Lady Beatrix and the Misses Wilkinson on their return from Denver, Colorado, where they spent the spring. Lady Bond has left Ireland for London, and is staying at Claridge's Hotel, where Lady and Miss Coats and Captain Dudley Coats are also staying.

* * *

The engagement is announced between James, only son of the late Mr. James Grew, J.P., Portadown, and Mrs. Grew, 51 St. Mary's road, Ballsbridge, Dublin, and Mona, eldest daughter of Mr. and Mrs. T. J. Fleming, 13 Longford terrace, Monkstown, Co. Dublin.

* * *

A Subscription Ball in aid of Ballymacad Hunt Fowl Fund will be held on Tuesday in Horse Show week at the Hotel Metropole. Further particulars later.

MARRIAGE OF CAPTAIN MICHEL POPOFF AND MISS MARY THERESA NUGENT.

On April 30th, at the Church of St. Philippe du Roule, Paris, Captain Michel Popoff, late 9th Russian Hussars, son of Serge Popoff, Councillor of State, Odessa, was married to Mary Theresa (May), elder daughter of the late Honble. Richard Nugent, Staccumnay, Celbridge, Ireland, and granddaughter of the 9th Earl of Westmeath. The Vice-Consul attended the ceremony, and Madame la Comtesse de Monimort received afterwards. Amongst those present were:—Madame de Foelles (mother of bridegroom), Mr. Alexandre Popoff, late 9th Russian Hussars; Mlle. de Monimort, Miss P. Netterville, Mrs. Romer, Lady Williams, Mrs. Vonte, etc., etc. Baron Stalkenberg, late 9th Russian Hussars, acted as best man. Later Captain Popoff and Mrs. Nugent Popoff, left Paris *en route* for England and Ireland.


To-day and daily this week in Switzer's Corset Department an Expert Corsetiere is giving individual demonstrations of the "Treo" Elastic Corsets.
Magnificent Collection of Gowns, Two-piece Suits, Tailor-mades, Wraps, New Coats, Millinery, Sports Hats, New Gloves, Hosiery, Lingerie and Sports Wear at existing prices while present stocks last. Warehouse open all day Wednesday.—W. Holmes, Dublin, Ltd., 69, 70, 71 South Great George's street.
Chancellor and Son, Photographers. New Electric Studio, 7 Grafton street, Dublin.
Mr., Mrs. and Miss Leggett Byrne's Matinee will be held in the Theatre Royal on Saturday, May 30th, at 2.30 p.m. Booking now at 27 Adelaide road.
New tailor-made with black satin stock and white pique waistcoat at Slyne's, Ltd., 71 Grafton street.


PASSENGERS ON ROYAL MAIL STEAMERS.

Arrivals:—Dr. James Ashe, Captain C. B. Hackett, Miss E. D. Caddell, Miss M. Moran, Gordon L. Davies, Miss B. Stoney, P. M'Guinness, Miss H. Brabazon, J. M. Gill, J. M. Mulhahan, F. P. Douglas, the Dean of Christ Church, Miss Helen M. Edinston, Cecil and Mrs. Darley, Norman and Mrs. Lissimore, John Harworth, Richard Conlan, R. C. Lecky, Mrs. Derrick Large, Sir Alexander Maguire, George Petty, Louis E. H. Deane, H. M. and Mrs. Petter, Charles Kelly.

Departures:—Joseph Scher, Cecil Golding, Eric Botterill, Michael and Mrs. Piggott, J. B. Gregg, Jerome F. Carbury, John J. Dunne, Albert Langley, Miss E. M. Collins, Miss R. McGuinness, Miss Sheelah Moran, J. T. Molloy, Mrs. W. F. Delaney, Mrs. A. A. Byrne, Dr. C. M. West, Lieut. G. B. Deverell, R.N.; Miss P. N. Donovan, Mrs. Randall Wells, C. Finch, Mrs. H. F. Holmes, W. H. Molyneux, Miss Nora Molyneux, Miss Beryl Molyneux, Miss E. Sherrift, Miss F. Sherrift, Jack and Mrs. Barrett, R. Harman, R.N.R.; Miss Monica Warner,

# THE PRINCE'S TOUR.

## SOUTH AFRICA'S WELCOME.

## DUTCH AND BRITISH UNITED.

## UNION PARLIAMENT'S TRIBUTE.

## SPEECH IN AFRIKAANS.

FROM THE PRESS ASSOCIATION'S SPECIAL CORRESPONDENT.

*CAPE TOWN, Sunday.*

There were memorable scenes here last night, when the Government entertained the Prince of Wales to dinner. Members of all parties say that the enthusiasm was unforgettable. Many Nationalist members declare that it has brought a new era to South Africa.

The Prince stood by the old Speaker's chair, which had been specially brought there for the occasion, and shook hands with everybody. The speeches, including that of His Royal Highness, reached the highest level. A great moment came when the Prince said "*Mencer die Speaker*," and proceeded with his speech in Afrikaans. Then there was an outburst of applause and cheering, which broke out again and again, and the Prince was unable to continue for a minute or two. When he had concluded, the cheering broke out afresh, culminating in such scenes of enthusiasm as had never before been witnessed in the Houses of Parliament.

After dinner the Dutch members took the Prince into the adjacent Queen's Hall, which had been specially carpeted for the occasion, and talked to him for a long time, and some of the younger Dutch members sang his health in Afrikaans songs.

### NO BITTERNESS LEFT.

Proposing the Prince's health at the banquet, the Speaker of the House of Assembly, Mr. C. G. Jansen, who presided, expressed very great pleasure at his visit. He pointed to the tremendous change which has taken place since the Boer War, and said that to-night, therefore, two white races were united. (Cheers.) That culmination in honour of the future King of the British Commonwealth of Nations—(loud prolonged cheers)—was largely due to wise statesmanship in granting full responsible government to the old Republics in so comparatively short a time after the end of the war.

The banquet would assist to eliminate every trace of bitterness. (Loud cheers.) The Prince's visit had strengthened the spirit of co-operation and optimism.

Mr. Jansen concluded by wishing long life, happiness and prosperity to their guest, and to all peoples owing allegiance to the Crown.

General Hertzog, who was received with loud applause, supported the toast, and, addressing the Prince, said:—"You will be welcomed in the lonely plains of the Free State, on the high veldt of the Transvaal, and in solitary villages with the same warmth. Your welcome everywhere would be equally sincere. (Loud cheers.)

### NO SIDE OR "SWANK."

General Smuts, who was greeted with prolonged cheering, said that he would like to add to those eloquent tributes, though the Prince himself must have seen the spirit of admiration and affection of the people. They loved his simplicity, his human ways, his sincerity, and they saw no side or "swank" about him. (Loud applause.) The people of South Africa had a deep attachment to him and the Throne. (Renewed cheering.)

"God Bless the Prince of Wales" was then sung in English and Afrikaans, the cheering lasting many minutes, accompanied with loud cries of "*Ons Prins*." It was a wonderful tribute, and is described as the most remarkable scene ever witnessed in any Parliament.

### PRINCE'S SPEECH.

The Prince, in replying, expressed his appreciation of the welcome accorded to him as it came in the name of all parties—(loud cheers)—and of the wonderful welcome he had received ever since he landed in Capetown. He was genuinely delighted to be in South Africa. (Renewed cheering.)

Referring to the development of the constitutional *status* of the self-governing Dominions, the Prince said:—"That development was, perhaps, first strikingly marked by the separate signature by representatives of the Dominions of the Peace Treaties, and by their inclusion as members of the League of Nations. But anyone who has taken the trouble to study history in the period since 1919 must realise that this development has been going on all the time, and the full conception of what is meant by a brotherhood of free nations such as ours has still to be worked out."

Continuing, the Prince said:—"I realise that the welcome you extend to me is a recognition to me as the King's eldest son—(loud cheers)—as heir to the Throne under which the members of the Commonwealth are free to develop, each on its own lines, but all to work together as one." (Loud cheers.)

He pointed out the important position which the Union Government holds in the League of Nations, as exercising the mandate for South West Africa, which, he regretted, he was unable to visit, and concluded by emphasising the benefits of inter-Empire visits, saying that he was glad that the recent Empire Parliamentary visit to South Africa had taken place. He quoted the King's words in addressing the last Imperial Conference, and expressed the hope that the visit would add to their mutual knowledge and co-operation.

Finally, speaking in Afrikaans, the Prince most sincerely returned thanks for the hospitality extended to him, and there were enthusiastic cheers.

# A MOUNTAIN DRIVE.

## PRINCE AT SIMONSTOWN.

*CAPE TOWN, Saturday.*

The forebodings this morning that the Prince of Wales's drive to Simonstown would be spoilt by the strong, blustering wind prevailing, were fortunately unjustified, although the weather was somewhat annoying on the narrow paths of the great mountain sides along which the cars travelled. For miles during the latter part of the motor drive the road skirted precipices, with almost sheer drops of hundreds of feet, which gave rise to many little thrills as the cars rounded certain sections of the journey. The route was decidedly corkscrew-like, but the scenery was wonderful throughout.

On his arrival in Simonstown the Prince received an address on a little temporary dais which had been erected in his honour. The cruisers Dublin and Birmingham, and the sloops Verbena and Wallflower, were in the harbour, gaily dressed with bunting, only a stone's throw away, and added to the attractiveness of the scene. After a short welcoming ceremony the Prince proceeded on board the General Botha, training ship of the Cape.

(Continued on Page 8, Column 3.)

# KING'S SISTER ILL.

## LAST NIGHT'S BULLETIN.

## PRINCESS ROYAL "MAKING PROGRESS."

THE Princess Royal is recovering from a severe attack of gastric hemorrhage, which caused considerable shock and weakness. The following bulletin was issued at 10 p.m. last night from 15 Portman square, London:—

**The Princess Royal has passed a somewhat restless day, but has continued to make progress.**

This bulletin was signed by Dr. Russell Wilkinson and Sir Thomas Horder, who have been attending the Princess Royal for the past few days.

Sir Thomas Horder is one of the physicians-in-ordinary to the Prince of Wales, while Dr. Russell Wilkinson was physician to Prince Arthur during his term as Governor-General of the Union of South Africa.

The first news of the illness of the Princess Royal was contained in the following bulletin, issued last Saturday morning. This was as follows:—

**The Princess Royal had a severe gastric hemorrhage yesterday, and this was followed by considerable shock and weakness. After a restful night Her Royal Highness has regained some strength, and there has been no recurrence of the incident.**

(Signed) RUSSELL WILKINSON.
THOS. HORDER.

Yesterday morning it was stated that she passed "a fair night and still maintains her strength."

The King and Queen, who visited the Princess Royal on Saturday afternoon, received many expressions of sympathy when they visited the Royal Academy yesterday afternoon.

After his visit to the Academy, the King went to see the Princess Royal yesterday afternoon.

The Princess Royal (Princess Louise Victoria Alexandra Dagmar), who was born in 1867, is the eldest sister of the King, and was married in 1889 to the late Duke of Fife.

She is the mother of Princess Arthur of Connaught, who, with Prince Arthur, recently returned from India, and of Princess Maud (Lady Maud Carnegie), who was married in 1923 to Captain Lord Carnegie, eldest son of the Earl of Southesk.

The first Duke of Fife died in 1912 after an illness following the wreck of the Delhi off Cape Spartel. His death took place at Assouan, and the body was brought back to England in H.M.S. Powerful and interred in a specially-built vault in the private chapel at Mar Lodge, on his Aberdeenshire estate.

# BULGARIAN PLOT.

## SEXTON CONFESSES TO BOMB OUTRAGE.

IRISH TIMES FOREIGN SERVICE.
FROM OUR OWN CORRESPONDENT.

*SOFIA, Saturday.*

Peter Zagorsky, the sexton of St. Nedelia's Cathedral, confessed the complete story of the recent Communist bomb explosion before the courtmartial to-day.

He admitted that he became a Communist when he was a tramway driver several years ago. He confessed that he received twelve thousand levas for his part in the plot. Comrades Abadjieff and Vasko told him the day on which King Boris was attacked that the attack had been a failure, "and that they must find another important personage as victim."

On the morning of the funeral of General Georgieff, Zagorsky was told by Vasko that the bomb would be fired that day. Zagorsky explained that Vasko brought explosives to the church several times before the explosion, and to warn Zagorsky that he would be coming in the evenings with the explosives Vasko placed a white piece of paper in the keyhole of the sexton's door.

"Vasko told me to rap the door leading to the outside ladder of the bell-tower when the church was filled. I rapped the door when I saw the members of the Cabinet arriving at the church. Then Vasko lighted the fuse and ran away. They (the Communists) promised to get me a Jugo-Slavian passport to leave Bulgaria after the explosion."

# A FORGOTTEN MUMMY.

## 2,000 YEARS OLDER THAN TUTANKHAMEN.

*MONTREAL (By Mail.)*

The mummy of an Egyptian Royal princess, described as being nearly 2,000 years older than the famous Tutankhamen, in a perfect state of preservation, with a beautiful head of grey hair, has been unpacked at the McGill University, after lying in a down-town storeroom for twenty years. It was formerly the property of the old Natural History Museum, all the contents of which passed into the hands of the University.

Extreme interest was shown in the mummy on its removal, and the room in which it was unpacked was crowded with professors and students. The feet, which were naked, were perfectly preserved, as also were the nails. The existence of this treasure had been virtually forgotten.—(Reuter.)

# WATERSPOUT IN SWEDEN.

*Oslo, Monday.*

## HOUSE UNROOFED AND TREES TORN UP.

*STOCKHOLM (By Mail).*

A waterspout has wrought considerable destruction in the Mjoelby district. In the space of two minutes it covered a distance of about four miles. The roof of a farm building was torn off, carried sixty feet into the air, and then flung away at a tangent. It fell to the ground a hundred yards away. Trees were uprooted and other damage done to buildings and plantations. It is remarkable that no one living in the track of the spout was injured. Both before and after the visitation the air was heavy and absolutely windless.—(Reuter.)

# SUBMISSION OF MAHSUD TRIBES.

## GOVERNMENT'S TERMS ACCEPTED.

*SIMLA, Sunday.*

The Abdur Rahman Khel, the last of the Mahsud tribes, against which the Royal Air Force has been conducting operations during the past two months, has now submitted and accepted the Government's terms in full. Owing to the detailed knowledge of the country, which has been acquired during its occupation since 1920, it has been possible to isolate the offending tribes entirely, and, as a result, greatly to enhance the effect of the aerial operations. Not only has a settlement been reached for all past offences, but certain sections of the Guri Khel and Abdur Rahman Khel that have previously never entered into relations with the Government, have joined the main body of their tribes in a comprehensive settlement.—(Reuter.)

# U.S. AIRSHIP'S LATEST FLIGHT.

*LAKEHURST, NEW JERSEY, Sunday.*

The United States airship Los Angeles sailed for Puerto Rico, West Indies, at 11 o'clock this morning.—(Reuter.)

# EMPTY BOTTLES AS EVIDENCE.

## PROHIBITION RAIDS IN INDIANA.

## 250 ARRESTS.

FROM "THE TIMES" CORRESPONDENT.

*NEW YORK, Sunday.*

At the end of one week's enforcement of the drastic "bone-dry" law in Indiana, 250 persons are in gaol in that State, with the probability of having to serve sentences of imprisonment varying from thirty days to six months.

The prosecuting officials have set up what has been called a "reign of terror." For the first time proof that liquor stocks were legitimately acquired before the passage of the Prohibition amendment of the Constitution has not been accepted as exempting the possessor from being prosecuted as a law-breaker.

"In construing the new law, the Acting Prohibition Director for Indiana has ruled that the mere possession of liquor, no matter how it was acquired, even though bought under a physician's prescription, is a violation of the law, carrying with it the penalty of imprisonment.

The only exceptions are liquors for sacramental purposes.

The authorities go to great extremes in the matter of evidence. If a policeman swears that he smelt liquor, which had been destroyed, that is taken as sufficient evidence of violation of the Statute by the person whose residence or store had been raided.

Even the possession of empty kegs, bottles, and other containers, which emit the odour of liquor, is admitted in the Courts as evidence of the illegal possession of such liquor.

# GOLD STANDARD.

## POSITION OF THE IRISH BANKS.

The position of the Irish banks and the gold standard is referred to by the *Statist*.

"The decision to return to a free gold market in London, as announced by Mr. Churchill in the financial statement last Tuesday," says the *Statist*, "is an event of outstanding international importance, and one that may have far-reaching effects on British trade.

"In a sense, the decision is epoch-making, since a number of important nations have only been waiting for a decisive declaration on the part of Great Britain before returning to the gold standard themselves.

"Prominent amongst these are the British Dominions, Canada, South Africa, Australia and New Zealand. Canada is already at gold parity, and has been so for some time past. The Union of South Africa returns to gold convertibility on July 1 next, in conformity with the recent rise in sterling; the South African banks have reduced the premium on South African funds three times within the current month, lowering the selling rate on South Africa successively from 1¾ per cent. premium.

"The Australian and New Zealand banks have not altered their quotations in consonance with the rise in sterling, and still maintain premiums of 3¾ per cent. and 2¾ per cent. on Australian and New Zealand funds, respectively—cable selling rates in London.

"The Irish Free State is in a different category, as British Treasury notes circulate, and are still legal tender there. The Irish Free State, indeed, is a possible source of embarrassment to London in regard to the gold standard, since the Irish banks may ask for a return of the gold lately sent to the Bank of England at the commencement of the war, while the Free State Government may decide to supersede Treasury notes by an issue on their own authority.

"The latter step, however, would raise the whole question of Article 5 of the Anglo-Irish Treaty, and for this reason the Irish Government will be averse from taking it at present."

# AUSTRO-GERMAN UNION.

## DEMONSTRATION IN VIENNA.

IRISH TIMES FOREIGN SERVICE.
FROM OUR OWN CORRESPONDENT.

*VIENNA, Sunday.*

Austria must join Germany, despite Hindenburg, was the burden of the first great demonstration for the union of Austria and Germany held in Vienna yesterday. A thousand flag-bearers, marching with a choir of five thousand, marked the demonstration, for which all traffic was stopped through the streets for two hours.

Union with Germany has become Austria's greatest question since the formation of the Committee for the Propagation of the Union. In his address to the demonstrations Dr. Deutsch, President of the Union for the Protection of the Republic, declared that, had Austria been a member of the German Republic at the time of the Presidential elections, Hindenburg would have been defeated.

# TOWN PEOPLE'S DELUSION.

## MR. WOOD ON INTELLIGENCE OF COUNTRY FOLK.

Mr. Edward Wood, British Minister for Agriculture, speaking at Gloucester last Saturday, said:—

"I want to combat a delusion of town people that the country child, man or woman is less clever and intelligent than their brothers and sisters in the town. The truth is that agriculture and the things associated with it demand a greater measure of intelligence, enterprise and grip than the work done by the thousands of townsmen, with their push-of-thumb methods, in many industries. The President of the Board of Education is in complete sympathy with the Board of Agriculture in bringing the educational side into close alliance with the agricultural side. What we are really after is trying to marry science with the ordinary practice on the ordinary farm."

# POLICE CONFERENCE.

## MODERN TRAFFIC PROBLEMS.

"The time is not far distant when there will be no room for tramways in the main streets of our large cities," stated Captain G. E. Gower, Chief Constable of Newport, and President of the Chief Constables' Association of Great Britain, who has gone to New York to attend an International Police Conference. He was accompanied by Sir Robert Peacock, Chief Constable of Manchester, and other English delegates.

Altogether there will be eight hundred delegates, representing forty-two countries. Some important developments are expected at the conference in regard to a new system evolved by the American police for the circulation of the identity of criminals by means of wireless.

# LIQUOR CONTROL IN CANADA.

*REGINA, CANADA (By Mail.)*

An old Chinese resident of Regina had the honour of being the first purchaser of liquor under the new system of Governmental control in the Province of Saskatchewan. He was the first in the queue, and walked away proudly, bearing a bottle of Chinese "samshu." Under the new law single bottles may be purchased without a permit. The Act allows districts to exercise local option.—(Reuter.)

M. Clement Ader, Officer of the Legion of Honour, the father of French aviation, died yesterday in a hospital at Toulouse.

# BOTTLE TAX.

## A COMPROMISE PROPOSED.

## CONFERENCE IN DUBLIN.

## CASE FOR EXEMPTION: IRISH SUPPLIES.

It would appear that a compromise may be reached in respect to the new bottle-tax in the Free State.

In response to a request by the users of bottles and glass-containers to Mr. Blythe for an interview to place before him the case for the amelioration of the proposed new duty of 33⅓ per cent. upon imported empty glass bottles and jars, a meeting was convened and held last Saturday by the Ministry of Industry and Commerce (acting on behalf of Mr. Blythe) between the Irish Amalgamated Bottle Manufacturers and the delegates of the various Dublin bottle-using trades.

### MANUFACTURERS' PROMISE.

The Amalgamated Irish Bottle Makers promised supplies of all bottles required by the mineral water, pickle, jam, confectionery, wine, beer, whiskey, medicine, coffee essence, ink and milk trades within the coming three to six months, the bottles to be of the following colours—viz., white flint glass, green, blue, and amber—and to be of a quality and finish as good as those at present imported and at prices not exceeding those of the English Bottle Combine.

### PROPOSED EXEMPTIONS.

It was decided by both sides that a case was made for the exemption of tax upon—

Mineral Water Syphons,
Milk Bottles,
Cut Glass Bottles,
Babies' Feeding Bottles.

The Wholesale Bottlers agreed to accept the guarantees of the Bottle Manufacturers on condition that the glass bottles and jar-containers of all incoming filled goods be taxed at the uniform rate of ninepence per dozen irrespective of size.

### DRAWBACK.

The claims for drawback on various goods when exported in containers upon which duty has been paid are left over for further consideration, as well as claims by the confectionery trade for exemption of show bottles.

That this settlement is considered fair is explained (says Mr. F. O'Brien, of Messrs. O'Brien and Co., who communicates the above information), in the following quotation from the Bottle Users' letter to Mr. Blythe:—

"We realise that if a supply of home manufactured bottles were available, and that the proposed duty on empty bottles was also placed on the containers of imported filled goods, the Finance Act would be some protection to the Saorstat manufacturers and bottlers, provided such bottles and containers could be made within the Saorstat. On the other hand, if a duty is not proposed to be levied on the glass containers of imported goods, the new duties you propose will be a bounty on importation of goods in bottles and jars, thereby placing them in a much more advantageous position than their home competitors—a situation which we view with anxiety."

The all-round incidence of the tax (adds Mr. O'Brien) will relieve the anxiety of home bottlers.

# STATE SHIPPING.

## EX-SENATOR'S PROPOSAL.

*NEW YORK (By Mail.)*

Mr. William M. Calder, a former Senator, speaking at a Propellor Club luncheon, said that the Government had wasted a billion and and a half dollars on the construction of shipping after the Armistice, and was now operating at a loss; which implied no commensurate benefit to American shippers.

He urged a united effort to have incorporated in the new tax law this winter a provision exempting from all Federal income taxes the profits of a company operating American vessels, when about 50 per cent. of those profits were invested in the building of ships.

At the same time, they should agitate for the sale of all Government-owned ships and get the industry back into the hands of private ownership.—(Reuter.)

# POLA NEGRI'S JEWELS.

## FAILURE TO MAKE CUSTOMS DECLARATION.

IRISH TIMES FOREIGN SERVICE.
FROM OUR OWN CORRESPONDENT.

*NEW YORK, Sunday.*

Miss Pola Negri, the film star, has been summoned to appear before the American Customs authorities to-morrow to explain the non-declaration of jewellery valued at 300,000 francs. The actress arrived from Europe on Friday on the Berengaria from her European trip.

Miss Negri explained her neglect to declare the jewels by the fact that on her previous entrances to the United States she was an alien, and did not know that the application for her first naturalisation papers had changed her status.

# PRINCE GEORGE OF SERBIA.

## REPORTED SERIOUS ILLNESS.

*BELGRADE, Sunday.*

A *communiqué* issued from the Premier's office states that the health of Prince George is such that he has to be placed under the surveillance of a doctor. A place of residence will be assigned him, where he will be able to live in the conditions prescribed by his doctor.—(Reuter.)

# WEIR HOUSE CRITICS.

## BAD FOR BUILDER AND TENANT.

Mr. R. Coppock, the General Secretary of the National Federation of Building Trade Operatives, speaking at a conference of representatives of municipal bodies and trade unions on the housing question, at Wakefield last Saturday, said that he had been charged with being very angry because he had felt it to be his duty to criticise the Weir houses.

"If local authorities were content with the type of house which would cost two shillings a week more rent than a brick house, owing to depreciation being more rapid, that was their own affair.

The chief thing that they had to say against Lord Weir was that he attempted to superimpose upon the building industry a rate of wages which would not keep body and soul together.

It had been claimed in some quarters that the Weir house was aesthetic. The only aesthetic thing about it was the paint. When the body of steel had rusted away the paint, it was stated, would still hold it together. (Laughter.) Workers' houses, to their shame be it said, were the worst type of building in this country. If it was a question of building a prison, a workhouse, an asylum, or a town hall, first-class material was specified, but in the case of workers' houses it did not matter at all.

He submitted that the problem of housing could not be solved by alternative methods, and he was altogether opposed to fortunes being made by Lord Weir or anybody else out of the people's necessity.

# CANADIAN CANOEIST IN ITALY.

*CIVITA VECCHIA, Sunday.*

Lieutenant Smythe, the Canadian canoeist, arrived here this afternoon, and was welcomed by local sportsmen. He is leaving to-morrow along the Tiber for Rome.—(Reuter.)

# "THE SIMPLE WAR LORD."

## GROWING POPULARITY OF HINDENBURG.

## FURNISHING THE PALACE.

IRISH TIMES FOREIGN SERVICE.
FROM OUR OWN CORRESPONDENT.

*BERLIN, Sunday.*

Hindenburg's private apartments in the Presidential palace, when contrasted with the public rooms, will afford a remarkable parallel with the personal and official convictions of the veteran Field Marshal, who, on May 12, becomes Germany's second President.

I learn that the old soldier has changed his mind, and is bringing up his own personal belongings from Hanover to furnish the eight rooms making up the Presidential home.

In the study, which will house the old desk and shabby leather chairs from Hanover, there will hang a large autograph picture of ex-Kaiser Wilhelm. Other souvenirs of war times and many trappings of the old Monarchy will find places in these rooms.

The public apartments, including the vast reception halls and official workrooms, will remain exactly as they did under President Ebert.

The inauguration ceremony on May 12 in the Reichstag will be a very simple one. After conferring on these details with Councillor Meissner, the former President's adviser, Hindenburg yesterday came out strongly for simplicity, and the ceremony, according to Hindenburg's expressed wishes, will be of the simplest possible character.

It is just this simplicity of Hindenburg that promises to make him one of Germany's greatest post-war idols.

In the short week since his election he has made tremendous strides towards real popularity with the Republican as well as the Democratic elements.

His decision to review the *Reichsbanner* troops, while refusing to officiate at the parade of the Monarchist *Stahlhelm*, has made a deep impression in all circles. When he bids farewell to Hanover on May 7 many of his political opponents will have a big part in the parade in his honour.

It is interesting to note that the attacks against Hindenburg have ceased in all newspapers, except in the Communist *Rote Fahne*.

There is a growing feeling of implicit trust in the old soldier.

Those to whom Hindenburg was the greatest hero during the dark hours of the war, are convinced that Hindenburg will now keep his oath to remain true to the Republic.

# ALLIED WARNING TO BALKAN STATES.

## BULGARIA AND SERBIA TO KEEP THE PEACE.

IRISH TIMES FOREIGN SERVICE.
FROM OUR OWN CORRESPONDENT.

*SOFIA, Saturday.*

The warning sent by Signor Mussolini to Belgrade to keep the peace has been followed by an energetic Allied *démarche*. The British, American, French, and Italian Ministers to Belgrade have made a collective call upon the Serbian Foreign Office and insisted that Bulgaria and Serbia shall bury the hatchet and establish a united front against the Bolshevik offensive in the Balkans.

Ministers of the same Powers in Sofia made a similar demand to the Bulgarian Government, the American Minister acting, unofficially, in both cases.

As a result of this energetic action the Bulgarian Government has informed the Serbian Government that it never "suspected that the Serbian Government or any of its official branches prepared or perpetrated the recent terrorist acts in Bulgaria," although the Bulgarian Government firmly insists that Serbia has been sheltering about twelve hundred Bulgarian Communists and extreme Agrarians, through whom Moscow has carried out all recent terrorist acts in Bulgaria.

The Serbian Government officially announces that all the Bulgarian Communists and Agrarian exiles who have been living along the Bulgarian frontier will be sent to the interior of the country.

These courtesies temporarily smooth over the bitter feud between Bulgaria and Serbia over Macedonia, which dates back to the Balkan wars.

# UNITED STATES AND UNEMPLOYMENT.

## CANADA CONTRASTED.

*OTTAWA (By Mail.)*

During the course of a debate in the House of Commons on the question of unemployment, quotations were made from an article in the New York *Times*, giving relative world-wide unemployment figures.

Attacks on the present Canadian administration by the Opposition have been largely based on adverse comparisons of Canada with the United States. The oft-repeated cry has been that America is a highly protected country, and, therefore, there is no unemployment; Canada has her gates wide open to the detriment of her people.

The figures given by the New York *Times* article go to show, however, that the United States is in a very considerably worse position than Canada with regard to unemployment. The figures were:—

| | |
|---|---|
| United States population | 110,000,000 |
| Unemployed | 2,100,000 |
| Canada—Population | 9,000,000 |
| Unemployed | 70,000 |

It was admitted in the debate that the Canadian figure might have been slightly underestimated.

Great Britain has, according to the *Times*, the worst unemployment situation in the world, Austria coming second and the United States third. The countries least afflicted in this way are France and Finland. The figures are all based on comparative populations.—(Reuter.)

# AGRICULTURAL EDUCATION

## OPENINGS IN CANADA FOR TOWN-BRED BOYS.

*WINNIPEG (By Mail.)*

In an interview here Mr. John L. Paton, Headmaster of Manchester Grammar School for nineteen years, said:—

"A British lad, with an agricultural bent, who wants to get on in life, must, generally speaking, look overseas for his advancement, and in Canada he will find an ideal country to settle in, and one full of endless possibilities."

Mr. Paton has been instrumental in sending many town-bred boys to Canada, who have done splendidly on the land, and he is in favour of such boys, after finishing their secondary school course, being sent at once to work on a farm in Canada.

"It will, of course, be a help to them to know the rudiments of farming before they leave the old country," he said, "but if they have agriculture in their bones they will soon pick up farming out here, and will be able to take a course in an agricultural college after learning something of local conditions on a farm. If a young fellow wishes to get on he can do so in this country."

Mr. Paton referred to the large sums spent on education in Canada and to the great possibilities of learning open to virtually all. "It is wonderful," he said, "to think that twenty dollars a head of population was spent last year in Saskatchewan on education, while only seven dollars was similarly dealt with in England. Results have already been great, but as time goes on they will be greater."—(Reuter.)

# PRIVATE CAPITAL AGAIN.

*MOSCOW, Sunday.*

The Government will submit to the All Russian Congress of Soviets, which opens on May 8th, certain amendments and additions to the Russian constitution, including an article granting the right to Soviet and foreign citizens, and joint stock companies, to apply private capital to the development of the economic resources of Russia.—(Reuter.)

# LATE NEWS.

## GOLD STANDARD.

## REPLY TO LABOUR'S OBJECTIONS.

To-day the second reading of the Gold Standard Bill will be taken. Commenting upon the motion for the rejection of the Bill, which has been tabled by the Labour Party, in the name of Mr. Snowden, *The Times* observes that it does not challenge the policy of restoring the gold standard. When they were in office, the Labour Party definitely approved the policy; they can scarcely repudiate it, at so short notice. It will be observed that they now complain of the undue "precipitancy" with which the return to gold is being made.

The report of the Treasury Committee, upon which the Government's decision was based, contains a convincing answer to this allegation of undue precipitancy. The committee point out that the difference between the British and American price levels has been reduced to very modest proportions, and that failure to return to gold at the moment generally expected would cause a reaction in the Sterling Exchange and postpone indefinitely the opportunity which a number of factors, material and psychological, have lately created for returning to a free gold market and fixity of exchange. On the published figures, the difference between American and British gold prices is not wide, and owing to difference of weighting, it may be less than it appears to be. The committee definitely express the opinion that they do not anticipate a heavy drain of gold, or a serious restriction of credit.

Abroad, adds *The Times*, the announcement of the Government's decision has had a most salutary effect, and the Press of all countries has referred, in terms of admiration, to the conduct of British finance, which permits of the return to gold within seven years of the termination of the war. Some critics imagine that American machinations are responsible for the Government's decision. There is no foundation for such a belief. Undeniably, it is in the interests of America that Great Britain and other countries should return to the gold standard, and we have the assurance of her help if we need it; but it cannot be too clearly understood that it is out of consideration for our own interests, and not those of the United States, or any other country, that this country is returning to an international basis for its currency.

## RIFI ATTACK ON THE FRENCH.

### SITUATION WELL IN HAND.

Telegraphing from Robar, *The Times* Correspondent says:—The inevitable has happened, and the withdrawal last autumn of the Spanish forces towards the coast has enabled Abdel Krim, now that he is relieved from the stress of fighting towards the North, to invade the French zone. To-day, to all intents and purposes, he is at war with France.

It was towards the middle of April that small bands of Riffs began filtering southwards, almost unperceived, between the French posts, stirring up the tribes to revolt. It was in the country of the Beni Zerual tribe, about 50 miles north of Fez, that the first acts of open hostility took place. Villages were burned, and the Derkawi Shereef, the principal adherent of the French Protectorate in the district, and a firm friend of France, was attacked and obliged to take refuge with Protectorate troops. In some cases the houses of his followers were pillaged, and they were massacred, while in others, from fear of reprisals, they were forced to join Abdel Krim's contingents, and fight against the French. Numerous hostages were taken from among them and sent into the Rif.

The French authorities, adds the Correspondent, are well aware of the seriousness of the situation, which, however, now seems to be well in hand. It must be remembered that all this is taking place well inside French Protectorate territory, to the south of the frontier of the Spanish zone, in country where the French are responsible for the security, life and property of the inhabitants, many of whom have been forced by Abdel Krim's reprisals and menaces to revolt, while many others have been pillaged or massacred.

## GERMANY AND SECURITY.

### EFFECTS OF HINDENBURG'S ELECTION.

*The Times* Berlin Correspondent, in a message last night, says:—Both the Centre Party and the Socialists have put down questions in the Reichstag asking the Government for a declaration as to its intentions with regard to foreign policy, especially in connection with the evacuation of Cologne and the Security Pact. It is probable, however, that no statement will be made before the estimates for the Foreign Ministry come up for discussion during the week, beginning May 11th. It is generally realised that the whole question of security, and with it disarmament and the evacuation of the Northern Zone, has suffered a postponement that amounts to a serious set-back. This was plainly hinted at in the Chancellor's speech delivered to the Trades and Industrial Congress last week, and it is not now expected that any further steps will be taken before June.

In the *Vossische Zeitung* to-day Herr Georg Bernhard ascribes this delay in negotiating, with its consequent delay of evacuation, to the election of Field-Marshal Von Hindenburg as President. He observes that the supporters of Hindenburg may possibly be right in asserting that a peace pact with Hindenburg's signature would have greater value in the eyes of foreign Governments than one bearing the signature of some other President. But they forget that the pact which is ultimately signed will contain additional demands for security, put in by foreign Chauvinists, simply because Hindenburg was elected. It will, in fact, contain, as has several times been pointed out in other quarters, the price that Germany will pay for the victory of the United Right in the Presidential campaign.

## SOCIALISTS AND THE BUDGET.

### "THE GROSSEST HYPOCRISY."

The *Daily Telegraph*, referring to the Budget, which, it says, the Socialist Party have erroneously termed a "rich man's Budget," says:—If the insurance proposals were not placed on a contributory basis, then, indeed, the burdens thrown upon industry would be colossal and crushing. It follows that for the Socialist leaders to complain that the Budget is casting a new burden upon industry, instead of lightening the existing ones, is the grossest hypocrisy. If they had the chance they would fling the whole cost upon the direct taxpayer. This Budget is, in the first of the new progressive Unionism, not so much "Labour-ised," in Mr. Clynes's ugly phrase, as democratised in the true spirit of those who founded the new Tory democracy of forty years ago.

### NO TORY REVOLT.

The *Morning Post*, referring, in a leading article, to criticisms of the Budget, says:—There is no "Tory revolt," nor is it likely that the new insurance scheme will be dropped, considering that Mr. Baldwin and his party are pledged to it. Such exaggerations amount to misrepresentation. For our part, we have no objection, in principle, to the insurance scheme. When Mr. Lloyd George introduced his scheme of industrial insurance we supported it as a measure of relief to workers sorely harassed by the uncertainties of our Free Trade system, although we have contended that to protect the workers of an industry, before protecting the industry itself, is to put the cart before the horse. In the present case there are industries where it is manifestly impossible for the employers to pay for this scheme as it stands.

### LORD MILNER'S CONDITION.

It is stated that there has been an improvement in the condition of Lord Milner, who is lying ill at his residence, Sturry Court, near Canterbury. Dr. Farquhar Buzzard, Dr. E. C. Moon and Dr. E. D. Whitehead-Reid are in attendance on Lord Milner.

The following bulletin was issued yesterday:—"Lord Milner passed a good night, and the improvement is maintained."

Prayers were offered for his lordship in Canterbury Cathedral yesterday.

# U.S. RUSH TO EUROPE.

## 200,000 TOURISTS EXPECTED.

## £100,000,000

## TO BE SPENT IN GREAT BRITAIN AND FRANCE.

IRISH TIMES FOREIGN SERVICE.
FROM OUR OWN CORRESPONDENT.

*NEW YORK, Saturday.*

The great American tourist rush has commenced. No fewer than nine Atlantic liners sailed to-day for Europe, carrying thousands of spring tourists to Great Britain, France, Italy, and Switzerland.

Advance bookings at the offices of all the steamship lines indicate that 1925 will set a record for the number of Americans who will visit Europe.

It is estimated that 200,000 Americans will go to Europe during the summer months alone.

Bankers and financial agents in New York record a heavy demand for foreign currencies for the use of tourists travelling to England and France.

It is estimated by some of these experts that five hundred million dollars will be spent in Great Britain and France during the present year.

# COMMUNIST PLOTS.

## STATEMENT BY THE HOME SECRETARY.

Sir William Joynson-Hicks, the British Home Secretary, made the following statement to the *Sunday Times* last Saturday night emphasising the need for greater public realisation of the spread of Communist propaganda:—

"I have been asked whether I wish to reconsider in any way the speech I delivered at the Primrose League meeting last Thursday.

"There is no need for that at all; for I am satisfied of the existence in Europe of a definite effort emanating directly from Moscow to enforce Communistic ideas and propaganda into every country, even, if necessary, by riot, almost, I might have said, by revolution; but that at the moment is too strong a word. Yet ultimately that is precisely what the Bolshevists intend.

"It is most clearly the aim of the Communists in this country to subvert the existing order of things. This definite object on the part of a political party, however small in actual numbers, has been very carefully considered by the Government, and by myself as the Minister responsible for home affairs.

"Almost daily I receive and consider reports of Communist activities in the country, and I feel that if more people read Bols' evist literature, they would be more fully alive to the real aim of these people.

"You ask me, knowing these facts, what steps I am taking. Forgive me if I say that that is not a question I can, or ought to, answer.

"The responsibility for maintaining the Constitution is part of the general responsibility of the Government, and all I will say is this—that we are fully cognisant of the state of affairs, and will take such steps as are necessary for protection."

# BOMB EXPLODES.

## SUSPECTED BOLSHEVIST PLOT IN WARSAW.

FROM "THE TIMES" CORRESPONDENT.

*WARSAW, Sunday.*

There was an explosion this morning in the club of the Independent Peasant Party, a small and very radical group, strongly inclined towards the Bolshevists—though they emphatically deny this. The editor of the party newspaper was wounded.

It is alleged that he was making a bomb. In the same room a large quantity of perdite, a powerful explosive, was found. The club is situated in the vicinity of the Cathedral, where to-day, in celebration of the beginning of the national holiday, an official Service will be held, attended by the entire official world, and there are good grounds for suspecting that an outrage similar to that at Sofia was planned.

# NINE SEAMEN DROWNED.

*DETROIT, Sunday.*

Nine seamen were drowned when a small American steamer, employed in harbour improvement work, overturned in a heavy sea in Lake Erie, near Leamington, Canada. Vessels that were at hand rescued seven of the crew.—(Reuter.)

# RESIGNATION OF GOVERNOR OF BANK OF FRANCE.

*PARIS, Sunday.*

The *Petit Parisien* learns that M. Robineau, Governor of the Bank of France, has again asked to be relieved of his post, and that it is probable his resignation will be accepted.—(Reuter.)

# DISTINGUISHED INVALIDS.

The Earl of Ypres is still doing well.

Lord Leverhulme had a fairly comfortable night, and is going on as well as could be expected.

The Duke of Portland has undergone a minor operation, and is progressing satisfactorily. He is, however, advised not to undertake any public duties in the immediate future.

# TO-DAY'S INDEX


| | Page. |
|---|---|
| **LEADING ARTICLES:** | |
| Europe's Enemy | 6 |
| The Prince in Africa | 6 |
| A Century of Science | 6 |
| American Tourists | 6 |
| **GENERAL:** | |
| Allied Warning to Balkan States | 7 |
| Battle Tax | 7 |
| Broadcasting Programme | 9 |
| Cancer Problems | 7 |
| Communist Plots | 7 |
| Dublin, Belfast and the Provinces | 8 |
| Dublin's Dirty Streets | 3 |
| Dublin Spring Show | 5 |
| Empty Bottles as Evidence | 7 |
| Gold Standard | 7 |
| Indian Civil Service | 9 |
| King's Sister Ill | 7 |
| Legal Diary | 3 |
| Military Lorries Without Lamps | 5 |
| Obituary | 5 |
| Royal Academy Banquet | 5 |
| Stage and Screen | 9 |
| The Prince's Tour | 7 |
| "The Simple War Lord" | 7 |
| Trinity College | 9 |
| University Women | 6 |
| U.S. Marines | 8 |
| U.S. Rush to Europe | 7 |
| Women and Her Home | 2 |
| Zeebrugge Plan in Morocco | 8 |
| **LETTERS TO THE EDITOR:** | |
| The New Taxes | 3 |
| The Shannon Sc

## CANCER PROBLEM.

### WORK OF THE LEAGUE OF NATIONS.

*GENEVA (By Mail).*

At the session of the Health Committee of the League of Nations just concluded, a brief report on the position of the inquiries in which the Cancer Commission of that body is engaged was submitted and approved.

In an interview on the work done, Sir George Buchanan, Chairman of the Commission, said:—"The Commission is not investigating the problem of cancer at large, but only, so far, a single very limited problem which, however, can only be elucidated by a joint effort of the official health authorities of selected countries. This problem is the cancer death rate, and, in particular, the death rate from certain specified causes of cancer.

"For some of these forms the difference in mortality between countries is very great, being, for example, twice as great in England as in Holland or Italy. It would seem probable, at first sight, that by assembling medical and statistical experts from these countries, and by getting them to table their information and compare notes, the main causes of these differences would very quickly emerge. This would be so, if we were dealing, let us say, with the differences of mortality from diseases like typhoid fever or pneumonia.

"The Commission has to deal, however, with a disease, which is not sensibly influenced by any general sanitary or preventative measures, or controllable by specific measures of prevention or cure, such as vaccination or serum treatment. It has, therefore, had to explore all kinds of different supposition, rejecting them one by one, or reserving them for further study, and for corroboration from other countries. Mortality rates are notoriously difficult to compare between one country and another. Obviously, if in one country there is a fairly accurate system of registering deaths due to cancer, and in another cancer deaths are recorded in such a way that they are not entered up in the cancer death returns, a great difference in cancer mortalities may be made to appear, while it is one which is merely an expression of artificial circumstances—the actual amount of cancer may be the same, though the official figures may be widely divergent.

MANY POINTS EXAMINED.

"The Commission has given much time and labour to establishing, to its satisfaction, that it is a reality, and not an artifice, which they are investigating. Next, the countries taken have had to be compared point by point to eliminate or to establish explanations which had to receive serious consideration. Cancer, being a disease of middle-age or old age, the relative number of elder persons in risk of cancer in the different countries has had to be worked out. Similarly, special enquiries have been made into (particularly important in the case of cancer of women) whether there are substantial differences between the populations concerned in the fertility rate, in the married, as compared to the unmarried, or in the practice of nursing the children or feeding them artificially. Many points like these have been taken and explored.

"Next has come the explanation that early and appropriate surgical treatment, constituting for practical purposes the cure of cancer, is more common in one country than another. It is understood that the Commission, after an exhaustive study of this aspect of the question in England, Holland, and Italy, has had to reject this explanation, and to record that, unfortunately, in all these countries women affected by cancer in its early stages, when it is most hopeful to operate, do not obtain the surgical aid which they ought to do.

"In continuing its investigations, the Commission is now dealing specially with the supposition that the amount of cancer in different civilised countries may be the same, but that the degree of malignancy may be different, and also with an important series of hypotheses based on racial difference and its significance. From this point of view, studies are being undertaken in certain regions where people of different civilised races are living together in a single region under otherwise similar conditions.

"The United States public health service has, in this connection, decided to help the Commission by investigating in the larger cities of the United States which have mixed populations, and an enquiry of the same nature is in train regarding the parts of Switzerland where the inhabitants are essentially different in race.

"A progress account is in preparation, which will give an account of the several investigations above outlined."—(Reuter.)

## £210,000 DEATH DUTIES.

### RACEHORSE OWNER'S ESTATE.

Duties amounting to about £210,000 are payable on the estate of Mr. Alfred Straker, Kossington Grange, Oakham, Rutland, who left property valued at £678,269, with net personalty £659,225. Mr. Straker, who was killed while hunting, was a partner in the firm of Messrs. Straker and Love, colliery owners and fitters, Newcastle-on-Tyne, and a well-known owner and breeder of racehorses. He bred Re-Echo, the winner of the Cambridgeshire in 1922.

Among many bequests were:—£5,000 to Dr. Barnardo's Homes; £5,000 to the Church of England Incorporated Society for Providing Homes for Waifs and Strays; £1,000 to each the Y.M.C.A., London, and the "Wellesley" Training Ship Institution for Homeless Boys, Tynemouth; £500 each to his stud groom, George Home, and his butler-valet, George Charsley, if respectively still in his service, and other sums to other servants and his trainer, Dobson Peacock, of Middleham, Yorks, his thoroughbred mare, Ponteland and foal; all his steeplechase horses in training, and all his mares and young stock at the Fallyno Road Farm, Ballingarry, in Tipperary, he left to his nephew, John (Ian) Allgood Straker; and all his flat race horses in training and such of his hunters as shall not be selected by his wife to his brother Frederic. He left £1,000 each to his friends, Lieut.-Gen. Sir Bryan Mahon, Colonel John McKie, of Castle Douglas, and Mr. W. T. Lendrum, Caius College, Cambridge.

### BANANA TRADE CONTROLLER.

Mr. Andrew Woodbury Preston, of Atlantic avenue, Swampscott, Massachusetts, known as "The Banana King," Chairman of Messrs. Elders and Fyffes, Ltd., and President of the United Fruit Co., of Boston, America, and the virtual controller of the banana trade, who died on September 26 last, aged 78 years, left, exclusive of property in America and other countries, personal estate in England of the net value of £11,760 14s. 10d. He left 100,000 dollars for an "Andrew W. Preston Charity Fund," of which the net income is to be applied in providing assistance, care, and hospital service for persons convalescing from sickness, who, in the opinion of his trustees, are worthy of such; 1,000 dollars to each servant, in his personal service at his death if five years' service, with a further 100 dollars for each year of service in excess of five.

### BELFAST DECORATOR'S ESTATE.

Mr. James McCormick, of 118 Joy street, Belfast, retired painter and decorator, who died on January 29 last, left personal estate in Northern Ireland and Great Britain valued at £9,555. He left £100 to the Roman Catholic Diocesan Orphanage Society of Down and Connor; £100 to the Mater Hospital, Belfast; £50 to the Society of St. Vincent de Paul attached to St. Malachy's Church, Belfast; £50 to the Parish Priest of St. Malachy's, for Masses, and £50 to the Parish Priest of Crossgar, for Masses.

### THE LATE LADY O'CONNELL.

Dame Mary O'Connell, of The Stratford Club, Stratford place, W., and of Ard Einin, Killiney, Co. Dublin, who died on February 17 last, wife of Sir John Robert O'Connell, solicitor, of 34 Kildare street, Dublin, left estate in England of the gross value of £142. She died intestate, and letters of administration of her property have been granted to her husband.

### CRUELTY TO ANIMALS SOCIETY.

At the weekly meeting of the Committee of the Dublin Society for the Prevention of Cruelty to Animals six cases were reported by the inspectors during the week—two to be summoned, two to be cautioned, one postponed for further consideration, and on one no order was made. The following subscriptions were received:—M. G. Longfield, 5/-; Miss B. Longfield, 5/-; W. J. Reed, 5/-; Miss Woolcombe, £1 1/-; Donegal, £1; Messrs. Knowles and Son, 10/-; Collections—Mrs. E. L. Bermingham, £2 7s. 0½d.; Miss L. Fitzmaurice, 17/-; R. J. Clarke, 7/7; Miss O. Johnson, £2 12/6.

THE SECRETARIAL COURSE at SKERRY'S COMMERCIAL SCHOOL, 10 Harcourt street, Dublin, is the best possible preparation for a Business Career, and includes expert tuition in Shorthand, Typewriting, Book-keeping, Office Routine, etc. Prospectus free.—(Advt.)

## ROYAL ACADEMY BANQUET.

### PAINTING AND CABINET-MAKING.

### SEA, LAND, AND AIR SERVICES.

A brilliant company, which included the Duke of York, assembled at Burlington House, London, last Saturday night, for the Royal Academy banquet. Sir Frank Dicksee, the President, was in the chair, and proposed the loyal toasts.

The Prime Minister, replying to the toast of His Majesty's Ministers, observed that he would like to tell them something of the difficulties of a Prime Minister's life. He reflected when I was making my Cabinet, he remarked, that I should have to appear to-night in Burlington House, and I thought the greatest compliment I could pay to the Academy would be to include a painter in the Cabinet. He explained that he referred to Mr. Churchill, and he added that when he secured his artist he had to decide where to put him, and, finally, he thought that the position for him was where he would have to deal with problems of currency and mathematics. He added that there were many points of resemblance between artists and politicians. Neither of them could be said to belong to organised Labour. What power had they to strike? There was one way in which artists had a great advantage. When they had completed a piece of work, and did not like it, they could put their foot through it. With politicians, the boot was on the other foot. Advice had been offered to the artists of this country to make a clean sweep of the Academy. He reminded them that, whilst the Academy had remained without any great change during the last four years, there had been a clean sweep of three Governments, and they had a fourth in, and people were not satisfied.

**MR. CHURCHILL'S PICTURES.**

The Earl of Birkenhead, responding, stated that he was interested in hearing from his leader, the Prime Minister, that, having decided who was to be Chancellor of the Exchequer, he had very carefully considered what artistic contributions could be made by any of the possible competitors for that post. He was quite certain that the Prime Minister had never examined his (Lord Birkenhead's) own efforts. Mr. Baldwin quite hurriedly, and very rashly, assumed that the only possible competitor for the post of Chancellor of the Exchequer was one who had painted certain pictures. "I," said Lord Birkenhead, "have examined the pictures of the Chancellor of the Exchequer very carefully. He has been kind enough to give me two of them, and he has informed me, although I do not believe him, that anonymously, without his name, he had sold four of them for £50 each at the Paris Exhibition." (Loud laughter.)

Mr. Bridgeman, First Lord of the Admiralty, acknowledging the toast of the Imperial Forces, on behalf of the Royal Navy, mentioned that since the war, from cruisers downwards, there had been 566 or 585 ships laid down by the five Great Powers, and of that number only eleven had been laid down by this country.

**EDUCATION OF OFFICERS.**

The Earl of Cavan, Chief of the Imperial General Staff, replied on behalf of the Army. He referred to the grievous loss that the Army had suffered in the death of Lord Rawlinson. As regards the men, he continued, they were successfully developing training centres at Hounslow and Catterick, and he believed that this scheme was considered wise by all parties. No man need be discharged from the Army ignorant of a trade, but education of the officers lay greatly with themselves. He looked forward to a time when it should be allowable for commanding officers to make a grant from the annual training allowance to a couple of young officers to travel every year.

He was certain they would reap a great reward in expanded vision and keener interest. Future dilemmas could come later, but come they should, to those who had fitted themselves for the privilege. They had as fine and loyal a set of officers now as they ever had had, eager to learn, proud of their heritage, and who would thankfully welcome such a change as he had outlined.

Referring to this year's manœuvres, Lord Cavan said that it was the earnest endeavour of the Army Council not to waste the taxpayers' money, but to get value for every penny of the grant they had obtained for the manœuvres. He was glad to say that Marshal Petain and General Debeney, Chief of the Staff in France, had accepted invitations to be present.

"Our Regular Army," he said, "is necessarily limited in size, and must ensure, therefore, that what we may lose in quantity must be more than made good in quality, and that our Army may be the most highly trained, the most scientifically equipped, and the most competently commanded force that it is humanly possible to place in the field. Above all, we must realise the imperative necessity for co-operation between the three fighting Services. The forces of the land, air and sea must act in organic unity; they are three members of a team, and as long as they work as a team they will be a hard combination to tackle. Each is essential to the other, and any exaggerated claims of what one can do alone without the others cannot be too strongly deprecated."

**HIGHWAY OF THE AIR.**

One of the most interesting speeches of the evening was delivered by Sir Samuel Hoare, Secretary for Air, who gave an account of his recent visit to Iraq. That the air is becoming a great imperial highway is shown, he said, by the fact that in a few weeks we have made by air a journey which would otherwise have taken twelve months. We have traversed Iraq from end to end; we have visited the mountains of Kurdistan, and the Persian plains, through which the British pipe-line brings oil for the use of the Fleet; we have stayed in Trans-Jordania, Palestine and Egypt, and have had the opportunity of inspecting almost every British activity, military and civil, in these distant and often inaccessible countries.

"The Duke of York, responding to the toast of the Queen and the Royal Family, said:—To most of us, the event of peculiar importance in the world of Art during the past year was the retirement of your late President, and the appointment of his successor, whom we are so glad to see in the presidential chair to-night. Unquestionably, Sir Aston Webb was the recipient of a noteworthy tribute when the Royal Academy departed from its time-honoured custom by choosing an architect as its president. The Duke, after referring to the career of Sir Frank Dicksee, tendered his sympathy to the whole world of Art in the loss of Mr. Sargent.

## A STRONG PROTEST.

### PROPOSED DIVERSION OF DUBLIN-CORK ROAD.

A deputation, representative of all classes of people in the towns of Castle Cahir, Thurles, Urlingford, Johnstown, Durrow, Maryborough, Abbeyleix, Mountrath, Monestervan and Kildare, waited upon Mr. Burke, Minister for Local Government, last Friday, for the purpose of protesting against the proposed diversion of the main road from Dublin to Cork, via the above towns.

The deputation was introduced by Mr. William Davin, T.D., and was accompanied by Mr. D. Morrissey, T.D., and Senator McEvoy. Mr. Davin stated that a proposal such as that suggested, from an engineering and economic point of view, could hardly be justified.

The case for the retention of the present route was put forward by Dean Ryan, Cashel; Dean Talbot, Cashel; R. J. McDonnell, Urlingford; F. J. Meehan, State Solicitor, Maryborough; E. F. C. Mercier, Durrow; Mr. F. Burke, Kildare, and others.

Mr. Burke stated that the road policy of his department was, at the present moment, receiving very careful consideration, and that the claims of the deputation would, no doubt, be taken into consideration by the Roads Advisory Board. He stated that many rumours which had been circulated were without any foundation, but when definite decisions were arrived at, national, rather than local, considerations would be bound to weigh with himself and his advisers in matters of this kind.

The Board of Governors of the Masonic Female Orphan School will meet at the Schoolhouse, Ballsbridge, on to-morrow morning at 9 o'clock. Breakfast at 8.30.

## THE PRINCE'S TOUR.

(Continued from Page 7, Column 1.)

town Naval Volunteers. The Prince lunched at Admiralty House.

The Prince in the evening was present at a crowded reception held in the Town Hall.—(Reuter.)

### A WHITE TRAIN.

### ARRANGEMENTS FOR PRINCE'S TOUR.

Two long trains, both painted white, were shunted into Capetown Railway Station this afternoon. One is for the Royal party, and the other for the Press and a few officials. They make an impressive sight standing majestically side by side. A great South African railway arms is painted in the centre of each of the coach bodies. Every effort has obviously been made for the comfort of the official party.

The Prince of Wales has a small saloon, beautifully upholstered in Royal blue. It contains a dainty "loud-speaker," fashioned like a platter, exceedingly thin and brown in colour. At first glance it appears to be a complete chased ornament. His Royal Highness's study adjoins the saloon. The sleeping compartment contains a replica of a liner's bunk, standing quite three feet from the floor.

Every member of the Royal staff has a whole coach to himself, and every Press representative has one four-berth compartment to himself.

The whole of the arrangements augur well for the comfort of all, although there is not much room for baggage, as the accommodation is naturally rather cell-like. A complete broadcasting service will be received every day, which will include Reuter's nightly bulletin.

## STAGE AND SCREEN.

### DUBLIN PROGRAMMES.

"The Merry Widow," originally produced at Daly's Theatre in 1907, and revived in recent years at the same theatre, the company afterwards going on tour, and then appearing at the Lyceum Theatre for some months, will be seen at the Gaiety Theatre, Dublin, this week, with George Graves, who needs no introduction to a Dublin audience, as Baron Popoff. Among those supporting Mr. Graves will be Miss Olga Chester, Mr. Evan Thomas and Mr. W. H. Rawlins. Miss Flora Courtenay is appearing as Frou-Frou. There will be a matinée on Saturday at 2.30 o'clock.

"The Honeymoon Girl" revue forms the programme at the Theatre Royal. The leading comedy part will be filled by George Carney, who will have the support of Barbara Babington, described as "The Gladys Cooper of Variety." Others in the cast are Reginald Andrews and Billy Rex. Some of the songs were composed by Herman Darewski.

"Hop Scotch" is the title of the revue to be performed at the Olympia Theatre. The company will include Carr and Finch, comedians, and the Eight College Girls.

A revue, "Served Hot," has been engaged also by the management of the Queen's Theatre. It is a combination of singing, dancing and comedy, and comprises sixteen scenes, including a County Club, Tea Garden, "Somewhere in Japan," and a Beauty Parlour.

**CINEMAS.**

Jacqueline Logan and Antonio Moreno appear in "Flaming Barriers" at La Scala Theatre.

A version of Einstein's theory of Relativity will also be shown. It is intended to convey that Time stretches and shrinks; that Size means nothing; that Space is bent; and that the Past is in the Future.

"The Only Woman," in which the leading actress is Norma Talmadge, has been secured by the Metropole Cinema. Its chief attractions are ship-wreck scenes, in the filming of which it is said that Norma Talmadge narrowly escaped being swept into the sea. Many supernal members of the company suffered severely from exposure, and the risks that they undertook are claimed to have resulted in a very exciting story of the sea.

"Sinners in Silk," which deals with the repressive theory of Dr. Steinach, the Viennese specialist, is to be shown at the Grafton Picture House. It tells how a society leader of other days becomes a Jazz enthusiast, and what happens in consequence. Eleanor Boardman depicts the typical modern girl and the heroine.

"The Moon of Israel" is being retained for another week at the Grand Central Cinema.

At the Carlton Cinema, "Flirting with Love" comprises this week's programme. The story concerns a stage "star," who plans revenge upon a lawyer, by ridiculing him in a play that he has written.

"The Age of Desire" will be shown at the Bohemian Picture House. Miss Galloway Rigg, contralto, has also been engaged.

At the Princess Cinema, Rathmines, "The Clean Heart" is to be shown. It is from the novel by A. S. M. Hutchinson.

"The Signal Tower" is the principal picture to be shown at the Sackville Picture House. Max Linder will also appear in "Max Goes to America."

## COTTON WAREHOUSE FIRE.

### FIREMEN OVERCOME BY SMOKE.

A Liverpool warehouse, containing 1,600 bales of Mexican cotton, the property of Messrs. John Rew and Company, was destroyed by fire last Saturday. Several firemen were temporarily overcome by the dense smoke, and one, Sergeant Cann, fell from the fire escape and broke his ankle.

### BURNING LORRY STOPS TRAFFIC.

A motor lorry, the property of Messrs. Barclay, Perkins and Co., burst into flame in New Bridge street, a few yards from Ludgate Circus, London, E.C., last Saturday morning. Traffic at this busy spot was dislocated for some time while the firemen were engaged in extinguishing the blazing petrol.

## TESTATOR'S MENTALITY.

### LEGATEES' VIEWS AFFECTED BY BEQUESTS.

In a dispute at Leighton Buzzard County Court last Saturday over a woman's estate, Judge Staveley Hill said that he often found that the mental capacity of a deceased person was measured by what the beneficiaries received. If they got nothing, the person's mind had gone; but if they got most of the estate, they said, "What an extraordinary sound-minded person my grandfather was!"

## UNABLE TO READ.

### SEVEN ILLITERATES IN ESSEX POLICE COURT.

Five defendants—three married women and two men—besides two men witnesses, were unable to read the oath at Rochford, Essex, Police Court. None of the defendants had ever been to school, but the witnesses, both young men, declared that they had, but had forgotten all that they had learnt. One was asked by the Clerk to spell out and pronounce one of the words on the oath card, but he was unable to do so.

### IRISH ROAD CLUB HANDICAP.

The first members' fifty miles handicap of the season, promoted by the Irish road Club, was decided on Saturday over the usual out and home course to Navan and back, but, in order to avoid a portion of the main road which is at present in rather indifferent condition, the starting point was changed to Castleknock. The race resulted in a win for the scratchman, W. J. Finn, whose performance, following his fastest time in the forty-five miles a week previously, indicated that he is unusually fit for such an early period of the season. The times of the leading men were as follows:—1, W. J. Finn (scratch), 2 hours, 41 mins. 36 secs.; 2, T. D. Branagh (12 mins.), 2 hours, 49 mins. 28 secs.; 3, J. B. Ford (15 mins.), 2 hours, 59 mins. 50 secs.

With a view to keeping down expenditure, Chelmsford (Essex) Town Council have decided that no street lamps shall be lit except at principal street corners and on bridges from June 1 till August 15.

### NEW KNITWEAR MODELS.

Marleen is showing collection of distinctive Knitwear Suits and Coats from Paris for early summer wear. All these goods are offered daily free of duty as long as stocks last. Address: 114 Stephen's Green (continuation of Grafton street). (Advt.)

## ZEEBRUGGE PLAN IN MOROCCO.

### GANGWAYS FOR A LANDING PARTY.

### FRANCE HELPS SPAIN.

IRISH TIMES FOREIGN SERVICE.

FROM OUR OWN CORRESPONDENT.

*PARIS, Sunday.*

Preparations for a combined Franco-Spanish offensive against the Riffian rebels in Morocco are almost completed, and it is expected that the operations will begin before the end of this month.

French forces from Fez are already in action, moving along the Ouergha River from west to east to cut off the retreat of the various bands of Riffians under the leadership of Abd-el-Krim's brother, who have penetrated into the French zone from the Spanish protectorate.

Several skirmishes have already occurred, and serious losses have been suffered by the Riffians. The French assert that their casualties are almost exclusively among the native tribesmen supporting them.

The Quai d'Orsay announces that the French campaign does not envisage crossing the boundary into the Spanish protectorate, and that only such Riffians as find themselves in the French zone will be attacked.

The French campaign is expected to begin coincidentally with a big Spanish attack when General Primo de Rivera will attempt to force a landing on the Moroccan mainland opposite Alhucemas and capture Ajdir, the headquarters of Abd-el-Krim.

Ships have already been purchased in England, and are being prepared for this exploit. Large doorways are being cut in the boats, and drawbridges similar to those made for the disembarkations at Gallipoli and Zeebrugge, are to be used.

The Spanish Fleet will support the operation with a gas bombardment of the Riffian position. With Abd-el-Krim splitting his forces and sending a large portion against the French in the South, General de Rivera expects to force a landing at Ajdir without difficulty.

It is realised that capture of Krim's headquarters would deal a heavy blow to the rebel leader, as he has connected telephone wires from the various fronts inside his line to his headquarters.

Material captured from the Spaniards has been used, and it would take a long while for the Riffians to collect more of this and to string the wires, if the headquarters were forced to move.

Political troubles over the Franco-Spanish military operations against the Riffians are already developing, with Italy sending a Note to the Quai d'Orsay insisting on her interest in the Moroccan question, and pointing out that she had already protested against her non-inclusion in the conference which settled the Tangiers *régime*.

The French Government points out, however, that Marshal Lyautey's forces in Morocco will not cross the boundary into the Spanish protectorate, and, therefore, the question is purely domestic for France.

## LETTERS TO THE EDITOR.

### THE NEW TAXES.

TO THE EDITOR OF THE IRISH TIMES.

SIR,—One of the results of the new Free State Budget is that Customs duty at 15% is payable on clothes sent to a laundry. My washing was sent, as usual, to a laundry in Derry just before the new duties were imposed, and I am now asked to pay £3 to get it back. There is no laundry in the Free State, that I know of, within 150 miles, and, whatever may happen elsewhere in Ireland, we in the extreme North of Donegal, who are shut in entirely by Northern Ireland, must either go unwashed or live by taking in one another's washing.

Derry is our only possible market, and we have now to pay duty on nearly all that we eat or wear. I have vowed to support the Free State Government loyally and to remain in my present home, although my house and all it contained were burned in 1922; but, between double income tax and poor rates at 10s. in the £ and Customs duties, it has been a difficult matter, and these new duties may be the last straw. I have been spending all my income (most of it earned elsewhere) in the Free State and carrying on a tillage farm, at a loss of three hundred a year, to give employment to six men and their families who would otherwise be destitute. This cannot go on indefinitely, and, if every industry, whether existing or problematic, in the Free State is to be protected at the expense of the consumer, no one of moderate means will be able to live—at any rate, in North Donegal.—Yours, etc.,

G. L. YOUNG.

Culdaff, Co. Donegal, May 2nd, 1925.

### THE SHANNON SCHEME.

TO THE EDITOR OF THE IRISH TIMES.

SIR,—The sweeping assertions of Mr. James Ginnell in your issue of Friday last with regard to "concrete bridges" cannot be allowed to pass unchallenged. That "the stuff brought up from the tubes is but a mix-up of the disintegrated material passed through" can be denied at once, and by without-qualification. The writer will be pleased to demonstrate to Mr. Ginnell, or anyone else concerned, that in such work, carried out in a proper manner, no mixture of the core takes place. On the contrary, the samples taken accurately represent the ground passed through, and depths and thickness of strata are obtained to within an inch.

In the country whose engineering practice Mr. Ginnell justly admires—although at the same time he describes it as "unscientific"—many millions of good money have been ventured on the evidence of "core-boring." It is the only reliable and practical method of proving the thickness and quality of coal-seams at depth. In other prospecting work—alluvial gold, for example—where accuracy is the first consideration, similar methods are used and the results are found practically to coincide with the eventual "clean-up." The cost and time occupied are only fractional compared with sinking shafts. In wet ground, such as peaty deposits or running sand, where the shafts advocated by Mr. Ginnell would be impracticable and useless, this method may be employed with every success, and even a small sand-vein would not be missed. If shafts had to be sunk all over the site of the proposed Shannon embankments, the cost of this preliminary work alone would be enormous.—Yours, etc.,

J. TUDHOPE, M.I.M.E.,

Manager, Irish Boring Company, Ltd.

12 North Brunswick street, Dublin,

May 2nd, 1925.

### TOWN-PLANNING AT HASTINGS.

TO THE EDITOR OF THE IRISH TIMES.

SIR,—I notice a little paragraph you published in your issue of the 27th ultimo on town-planning at Hastings and the need for preserving local amenities. It almost suggests that the local Town Council is not alive to the need for action on these lines. May I correct this misapprehension? The Council are carrying out a town-planning scheme, and for this purpose they have taken in a considerable area of land outside the borough. The area has been approved by the councils concerned, and has now been definitely defined by the Ministry of Health.

The object of the Council in their town-planning scheme will be to preserve the amenities of the surrounding districts within the area; but it is understood that the Commons and Footpaths Preservation Society consider that certain land along the cliffs beyond the town-planning area should be also preserved. The area cannot now be extended, and unless, therefore, the neighbouring district councils themselves prepare a town-planning scheme—which many think is most unlikely—it is not clear that any action can be taken. My Council have, at all events, done all they possibly can by considerably extending their area beyond the borough boundary. It seems a great pity that the beauty spots between Fairlight and Pett should be spoiled by the erection of dwellings, but Hastings is powerless in the matter.—Yours, etc.,

CHARLES WATKET,

Hastings and St. Leonards Borough Association.

40 Havelock road, Hastings,

May 2nd, 1925.

## DUBLIN AND THE PROVINCES.

### DUBLIN.

**Tribute to Dublin Musician.**—A concert was given in the Gregg Memorial Hall recently in honour of Mr. Frank P. Morris, on the occasion of his departure from Dublin. Mr. Morris was organist of St. Luke's Church for thirteen years, and until recently organist and choirmaster of St. Mary's Church. He was director of the Star Troupe, which entertained frequently for charity for many years. During the complimentary concert Mr. Morris was presented with a wallet of bank notes and an illuminated address.

**21st Company, Boys' Brigade.**—The 21st Dublin Company of the Boys' Brigade held its 32nd annual inspection in the Parochial Hall, Belgrave square, Rathmines, last Thursday. Mr. Henry J. Millar, the inspecting officer, congratulated the company on the excellence of its work, and said that the fact that almost every branch of the company's work was directed by past members of the brigade was a most hopeful sign.

**Children's Matinée.**—"The Scarecrow's Realm"—a children's play, written by Miss Muriel Catt, was performed by her pupils before a large audience in the Theatre Royal last Saturday afternoon. It was a very good performance by children aged from three years upwards, and much credit is due to Miss Catt and her assistants for their training and teaching.

PASSENGERS BY B. AND I. LINE, VIA LIVERPOOL.

ARRIVALS:—Mrs. C. Taylor, R. Cudey, T. Owens, F. Sinclair, D. Woods, J. W. H. Theobald, R. D. M. Levinge, A. Smalley, T. Marwood, F. C. Beckman, A. Sinclair, R. Tofton, R. N. Eaton, Miss K. Burgess, E. Byrne, Y. Conroy, J. Bromley, T. Riminer, J. Clayton, A. Whittaker, R. Stafford, J. Gordon, H. McCann.

DEPARTURES:—Dr. R. P. Rowlands, Dr. Roberts, Major F. J. Dalgety, T. Southam, H. Platt, C. J. Jefferson, W. Mossop, H. H. Dixon, G. Clune, T. Weddle, Sir Robert Jones, F. J. Jameson, C. A. King, Miss L. Shepherd, D. M. Soulsby, G. McCormack, J. H. Thornes, T. Kenyon.

### LEINSTER.

**Life with Mad Husband.**—Robert Shee, Rathduff, farmer, was committed to a lunatic asylum at Thomastown, Co. Kilkenny, last Friday, when he was charged with assaulting his wife, with intent to do her grievous bodily harm. Mrs. Shee stated that last Tuesday her husband locked the door, barred the windows, and beat and kicked her. He had beaten her and had threatened to take her life with a hay fork several times during the last eight months. He did no work, but got up every morning for breakfast, and then went back to bed fully dressed. He would rise for dinner, and again go back to bed. She had to get his permission to feed the baby, herself, and the cattle, and to milk the cows.

**Bailiffs in Co. Kilkenny.**—Bailiffs, accompanied by soldiers and police, visited the Callan district of County Kilkenny last Thursday to make seizures for the payment of land annuities. Many of the parties concerned are members of the Unpurchased Tenants' Association. In some cases the amounts due were paid; in others a definite promise to pay within a specified time was given, and the bailiffs withdrew.

**Alleged Poacher's Predicament.**—Police surprised three alleged poachers on the River Barrow at Graigue-na-Managh, Co. Kilkenny, early on Friday morning. On hearing a boat had stripped and entered the water to remove a net. All the men ran, including the one without any clothes on, but were eventually arrested.

### MUNSTER.

**Methylated Spirits Drinking.**—Francis Kearney was prosecuted at Limerick on Saturday for being drunk and disorderly after drinking methylated spirits, a bottle of which was found in his possession. The defendant admitted that he was drunk, but said that he did not know how he came into possession of the spirits. The District Justice said that under the Statute defendant could be sent to prison for six months. He imposed a sentence of one week, on the defendant promising not to drink methylated spirits any more. On the charge of being drunk and disorderly a fine of 5s. was imposed, or in default a further week's imprisonment, to run concurrently.

**Death from Over-Exertion.**—Death from heart failure, due to over-exertion, was the verdict returned at an inquest in Cork last Saturday into the death of a labourer who died suddenly while unloading coal from a ship at Lapp's quay.

**General O'Duffy Sails.**—General Owen O'Duffy, Chief Commissioner of the Civic Guards, accompanied by Assistant-Commissioner Walsh, sailed from Queenstown on board the White Star liner Celtic yesterday morning for New York. General O'Duffy will represent the Irish Civic Guards at the International Police Conference to be held in New York next Saturday. He expects to return in a month's time.

**Charge Against Mess Treasurer.**—William Cuffe, Victoria House, Blackrock, was remanded in Cork on bail on Saturday on a charge of embezzling £37, money received on behalf of the sergeants' mess of the 53rd Infantry Brigade, of which he was treasurer.

**Work Goes Away.**—A vessel which put in to Glin, Co. Limerick, on Friday morning left again at one o'clock, as the local carters refused to work for less than £1 1s. a day, which the consignee refused to pay.

### ULSTER.

**£12,000 Claim Dismissed.**—A claim for £12,000 made by Captain S. R. Tuite for the burning of Mullaghmore, Mansion, Co. Monaghan, on January 31 last, was dismissed at Monaghan last Saturday on the ground that the possibility of accident had not been negatived. The house had been left unattended for a few hours, with fires burning and three lamps alight. For the claimant it was stated that Captain Tuite had dismissed some men from his employment and was engaged in a dispute over a levy.

**Monaghan Golf Club Fire.**—Judgment was reserved in Monaghan last Saturday in the claim made by Lord Rossmore for the alleged malicious burning of Cormeen Lodge, the club house of the Monaghan Golf Club, on March 17 last. Eighty claims for golf clubs which were in the building at the time depend on the judgment in Lord Rossmore's case.

Mr. John Hassett, Horticulturist and Instructor in Botany for several years in Clonakilty Agricultural College, has been appointed to Athenry College.

### NORTHERN IRELAND.

**Enteric in Omagh Rural Area.**—The Northern Ministry for Home Affairs has called the attention of the Omagh Rural District Council to the prevalence of enteric fever in Omagh No. 2 district, and states that it observes that the Council made no order on a report furnished by a doctor. The Ministry adds that its inspector's reports show that there was, undoubtedly, an abnormal prevalence of the disease in the area, and that this was due to laxity in enforcing the Infectious Diseases (Notification) Act. The Council was reminded that such laxity constituted a serious menace to public health, and the responsibility of any widespread outbreak of enteric fever which might occur in the district would lie upon the Council unless strong measures were taken to check the spread of the disease. It was reported that the village of Mountfield had been without a water supply for the last two months, as the pump was out of order. The inhabitants were using water out of pools. Mr. Hill, said the doctor was going from infected house to the creamery, but his instructions to the creamery manager had been disregarded. The Council decided to have the water supply to Mount-field village restored, but took no further action, as there had not been any fresh cases of fever during the week.

**Consumption and Education.**—Speaking at the thirty-first annual meeting of the Lurgan Nursing Society last Saturday, Dr. A. Trimble, tuberculosis medical officer, Belfast, said that he had come to the conclusion that consumption was more prevalent among the lesser-educated nations. In Russia, where 88.50 per cent. of the population were illiterate, the death rate from the disease was the highest in Europe; in Holland, where the illiterates numbered only 2.5 per cent., the rate was the lowest.

**Dungannon Girls' School Proposal.**—Dungannon Regional Committee, which had been asked by the members of the Tyrone Protestant Board of Education to provide a secondary school for girls in the Dungannon district, has decided to take no action in the matter. The Chairman stated that it would require £8,000 or £7,000 to provide a secondary school, and that this, together with their present commitments, would require a rate of at least 2s. in the £. A number of primary schools were in an insanitary and dilapidated condition, and money would have to be spent on repairs. The farmers, it was said, were strongly opposed to the proposal.

**Technical Education in Tyrone.**—Dungannon Regional Committee on Saturday refused to take over the Dungannon Technical School until the County Council or Ministry of Education makes an adjustment of the salaries of the county technical officials who are also teachers in the school. It is prepared to take over the teachers, but refused to accept any liability for the portion of their salary for country work. Notice was given.

**Stole £130 from Brother.**—At Castlederg, Co. Tyrone, Petty Sessions on Saturday, Alfred E. Cooke, aged 14 years, was ordered to be detained in a reformatory until attained the age of 16. For the larceny of £130, the property of his brother, who carries on business in Castlederg, and by whom the accused lad was employed.

**Queen's Island Strike.**—A conference between representatives of the employers and the Queen's Island craftsmen, who are on strike, took place last Saturday, but a mass meeting of the workers held later refused to accept the firm's offer, and the strike continues.

**Ex-Special's Revolver.**—Alexander Robinson, an ex-Special Constable, Aughnacloy, was fined 20s. and costs at Caledon last Saturday for having a revolver and fifty rounds of ammunition unlawfully in his possession. The articles were ordered to be forfeited.

**Lower Flax Prices.**—At Ballymena last Saturday flax prices ranged from 9s. to 13s. a stone. Several months ago the price was 15s. to 16s. There is, however, a steady demand for fibre.

**Motor Cyclist Killed.**—While motor cycling from Limavady to Londonderry last Saturday night William Murray Smith, of Foughain street, Londonderry, was thrown from his machine through colliding with a heap of stones, and received injuries from which he died later in hospital.

## FROM THE LEGAL DIARY.

### LAW NOTICES—Monday, May 4, 1925.

CIRCUIT APPEAL COURTS.—Mr. Justice Meredith, Mr. Justice Hanna and Mr. Justice Murnaghan.

CIVIL BILL COMMISSION.—At Examiners' Chambers, Four Courts, the Chief Examiner at 11 o'clock: Ward v. Ward, Ward v. Ward, Ward v. Ward,

# THE INDIAN CIVIL SERVICE.

## PREMATURE RETIREMENT RULES.

## OFFICIAL DECISIONS ANNOUNCED.

FROM OUR OWN CORRESPONDENT.

*LONDON, Sunday.*

A statement issued at the India Office to-day announces that the following decisions, which affect the premature retirement rules, have been taken as a result of the recommendation of the Royal Commission on the Superior Civil Services in India:—

1—The recommendation made in paragraph 74, II. of the report has been accepted, and the rules will shortly be amended to provide that, instead of being limited, as heretofore, to those whose active service in one of the services concerned commenced before 1st January, 1920, the scheme shall extend to men selected for, or appointed to one of those services before that date. This will admit a number of ex-Service condidates selected late in 1919.

2—In paragraph 74, V. of their report, the Commissioners state that representations had been made to them:

"That the right to retire on proportionate pension should be extended indefinitely."

Their recommendation is as follows:—"We have considered this claim, and recommend that, in the case of all future British recruits to the all-India Services, a rule shall be made and a clause inserted in their contracts to the like effect, that, if and when the field of service for which they have been recruited is transferred, it shall be open to them either:

"A—To retain their all-India status, or,

"B—To waive their contracts with the Secretary of State, and to enter into new contracts with the local governments concerned; or,

"C—To retire on proportionate pension, the option to remain open for one year from the date of transfer. We further recommend that existing members of the all-India services now operating in reserved fields, who do not make use of their present privilege to retire on proportionate pension after action has been taken on the report of the Statutory Commission of 1929, should be allowed to exercise the option above specified, if, and when, the field in which their service operates is transferred. This concession should also be extended to all officers who joined the Services since 1st January, 1920."

These recommendations have been accepted generally, except as regards the precise means to be adopted to guarantee the concessions recommended to the officers concerned. This matter remains for decision in connection with the question of legal covenants, which is now under consideration.

3—The Commission recommend no change in the scale of pensions under the scheme. No change has been made.

4—The recommendation of the Commission that the fraction of pension which officers should be allowed to commute should be increased from one-third to one-half has been accepted.

5—In consequence of the decision to increase the maximum ordinary pension, the pension admissible under the premature retirement rules has become less favourable to certain officers who retired after long service, than that which they might have received under the ordinary rules. In such cases, it has been decided that when retirement took place on or after 1st April, 1924, the officer shall be permitted, if he so desires, to receive the pension admissible to him under the ordinary rules.

6—In consequence of the general grant of free passages, it has become necessary to provide that an officer shall not receive passage from the Passage Fund, in addition to the passage gratuity admissible under the premature retirement rules.

Necessary changes in the rules will be made shortly, and will be published in the Statutory Rules and Orders series.

Retention of all-India status means, in brief, that the officer will not be liable to dismissal by any authority subordinate to the Secretary of State in Council, and his terms and conditions of service will continue to be regulated by the Secretary of State in Council.

# PHŒNIX PARK CLUB RACES.

## AN ENJOYABLE AFTERNOON.

(FROM OUR LADY CORRESPONDENT.)

An enjoyable meeting at the Phœnix Park Club last Saturday wound up the week's sporting activities in a very satisfactory manner. Many of the Punchestown patrons had remained for the Dublin fixture, and it was favoured with fine weather, though the skies were grey throughout the afternoon and sunshine was sadly lacking. Nevertheless, the club grounds looked charming. A great display of blossom was noticeable in the rock gardens, and the eyes of all and sundry were dazzled by the gorgeous colouring of the cineraria, so effectively grouped at the base of the stands. The toilettes, on the whole, were gayer and more spring-like than those seen earlier in the week, and the vividly-coloured hats gave an attractive touch to the gathering on the lawn, where the scene was always changing.

Among those present were Frances Marchioness Conyngham, Mr. and Miss Cameron, Viscount and Viscountess Powerscourt, with a party, including the Hon. Doreen Wingfield; Lord Southampton, Viscountess Gormanston, Lady Eva Forbes, Lord and Lady Talbot de Malahide, Lord and Lady De Freyne, Lord Bellew, Lord HolmPatrick, the Hon. Sybil Hamilton, the Hon. Mrs. Willis, the Hon. Mrs. Dewhurst, the Hon. A. and Mrs. Preston, Sir T. and Lady Edina Ainsworth, Sir Walter and Lady Nugent, Sir John and Lady Arnott, Captain L. Arnott, Mr. T. Arnots, Mrs. Van Cuteem, Lady Weldon, Sir Anthony and Mr. Weldon, Sir Christopher and Lady Nixon, the Misses Nixon, Sir George and Miss Brooke, Captain and Mrs. F. Brooke, Sir William and Lady Goulding, Captain and Mrs. L. Goulding, Sir Thomas and Lady Myles, Lady and Miss Lumsden, General Sir Bryan and Lady Mahon, Mr. Justice Wylie, Lady and Miss Chance, General and Mrs. Waldron, Miss Fitzgerald, Mr. and Mrs. Lindsey-Fitzpatrick, Major and Mrs. Shirley, the Right Hon. T. K. and Mrs. Laidlaw, Mr. R. D. Jameson, Miss Jameson, Mr. and Mrs. A. J. McNeile, Miss McNeile, Colonel and Miss Hughes, Colonel and Mrs. Clements, Miss Clements, Colonel and Mrs. Beardmore Batten, Mrs. More O'Ferrall, Mr. and Mrs. J. J. Maher, Captain Boyd-Rochfort, V.C., and Mrs. Boyd-Rochfort, Mr. and Mrs. Daigety, Mr. Locke, Captain and Mrs. Anthony Maude, the Misses Maude, Captain and Mrs. French, Mr. and Miss Crawfurd, Mr. H. Pack Beresford, Captain Charles Moore, Mr. W. H. West, Captain R. B. Brassey, Captain and Mrs. French, Mrs. Tulloch, Captain and the Misses Hume, Mr. and Miss Kenny, Mr. and Mrs. A. H. Barker, Mr. and Mrs. Mostyn, Mr. Maxwell Arnott, Mr. R. Leeper, Mr. and Miss Bellaney, the Misses West, Mrs. George Nesbitt, Mr. and Mrs. J. H. H. Peard, Colonel Clarke, Surgeon and Mrs. McArdle, Mr. and Mrs. Burke, Mr. O'Shee, Mr. Chaytor, Mr. and Mrs. V. Morton Jackson, Miss Thompson, Miss Knox, Mr. and Mrs. A. McCann, Mr. and Mrs. Turner, Dr. O'Connor, Mr. and Mrs. Leonard, Mrs. Irwin, Miss Selby, Mr. and Mrs. Bolton, Captain R. H. Fowler, Mr. Wilson, Miss McKinley, Mr. and Miss Baillie, Mr. Haines, Mrs. Webb, Mr. Brewster, Mr. and Mrs. D. J. Cogan, Mr. T. Lewis, Dr. and Mrs. Maunsell, Mr. and Miss Robinson, Mr. and Miss Connolly, Mr. and Mrs. J. Kennedy, Miss Jackson, Mrs. and Miss Hewitt, Mr. and Mrs. Myercough, Mr. C. T. Wallis, Mr. H. M. Hartigan, Mr. E. W. Hope Johnstone, Mr. J. J. Parkinson, Mr. A. Lowry, Mr. P. P. O'Reilly, Mrs. T. O'K White, Mrs. Croft, Colonel Honner, Mr. A. D. Comyn, Mr. J. T. Rogers, Mr. W. P. Gill, Mr. H. Usher and Mr. A. B. Massaley.

The League of Nations has been a great force in the stabilisation of the currencies of the world.—Mr. Reginald McKenna.

The Empire has long since abandoned any idea of holding its nations together by any method of duress. It is, in the fullest sense, a free partnership.—The Duke of York.

For all practical purposes the history of the world, and especially of the last thirty years, proves that there is no such thing as telepathic communication.—Sir Herbert Stephen.

# PHŒNIX PARK RACES: SURGEONS AT THE DUBLIN "ZOO": HOCKEY FINAL.

Some of the English Surgeons who are visiting Dublin, photographed at the Dublin Zoo, where they were entertained to Breakfast last Saturday.

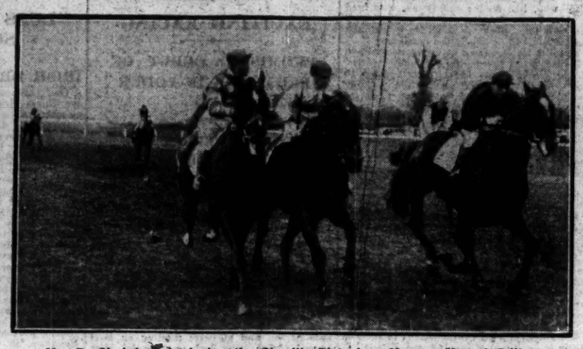

Mr. P. Clarke's Sod winning the Clonsilla Plate from Maureen M. and Tailte at Phœnix Park last Saturday.

A Leopard climbing the bars of his Cage during the visit of the Surgeons to the Dublin Zoo.

The Curator at the Dublin Zoo showing the visiting Surgeons the Throat of a Baby Alligator.

[Photo by] [Russell and Son.

The late Mr. J. C. R. Lardner, K.C.

Capt. R. B. Brassey's Fedamore, winner of the Loder Plate at Phœnix Park.

Mr. McGuinness arranging the Pictures at the Water-Colour Society's Show, which opens in Dublin to-day.

Mr. R. W. Lindsay, B.A. (Public Works Department, Sierra Leone), and Miss Sinton, who were married in Dublin last Saturday.

LEINSTER v. CIVIL SERVICE.—F. G. Connell returning to the Pavilion.

The Japanese freighter, Raifuka Maru, sinking off Nova Scotia. The picture was taken from the Homeric, which answered the S.O.S. call, but was unable to rescue the Crew.

The Princess Royal, whose illness is reported.

G. Alderdice (Captain) holding the Cup, which Lisnagarvey won by 3 goals to nil.

IRISH CUP FINAL.—Lisnagarvey v. Limerick P.Y.M.A., at Foxrock, last Saturday. T. Wallace (Limerick) breaks away.

Mr. Cyril Tolley, Miss Joyce Wethered, Mr. Storey, and Miss Collett, who took part in the annual Ladies v. Men Match at Stoke Poges last Saturday.

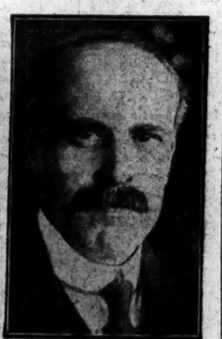

Sir Josiah Stamp, who has been appointed President of the Executive of the L.M.S. Railway.

## SISTER JULIE, WAR HEROINE.

### DEATH AT NANCY.

Sister Julie, formerly Mother Superior of Gerbeviller (Lorraine) Hospital, who, for her bravery and devotion when the Germans pillaged the village and massacred the inhabitants, was made a Chevalier of the Legion of Honour, has died at Nancy, aged seventy-one.

Fifteen hundred men, women and children were massacred in cold blood. All that was of any value to the invaders was taken away; the rest of the village was burned. The Germans were forced out of the village, but for a fortnight they were on the outskirts of it, bombarding it hourly.

Throughout the reign of terror Sister Julie stuck to her post in the shell-shattered hospital, doing what she could for the wounded French soldiers and villagers. She also tended wounded German prisoners.

What most English people who do not know America forget is that the essential thing for mutual understanding is to realise what we have not got in common.—The Prime Minister.

## PROTECTING WILD BIRDS.

### OBJECTS OF NEW BRITISH BILL.

The establishment of a Wild Birds Protection Advisory Committee, to be appointed by the Home Secretary, is one of the features of the Wild Birds Protection Bill, a Government measure, the text of which was issued in London last Saturday.

The main objects of the bill are to repeal the enactments providing for the protection of wild birds and to substitute other provisions.

The birds are classified under two headings —those protected at all times, and those specially protected during the close season—each section containing the names of thirty species.

## BOUNDARY COMMISSION.

The following communiqué was issued last Saturday evening from Killyhevlin, Enniskillen:—

"The Irish Boundary Commission at its sitting to-day heard evidence on behalf of the Ballyshannon Harbour Commissioners in support of a claim for the inclusion in the Irish Free State of that portion of County Fermanagh, which, prior to 1922, formed Ballyshannon Rural District No. 2."

## CLARE LOCAL ELECTIONS.

### MR. DE VALERA AND THE SELECTION OF CANDIDATES.

Mr. de Valera arrived at Ennis yesterday, and during the evening visited O'Callaghan's Mills.

At Ennis he attended a meeting of the Comhairle Ceanntair and a convention to select candidates for the local elections. Both gatherings were largely attended and Mr. de Valera was very well received. The proceedings were private.

Mr. de Valera stated afterwards that he had addressed the convention and had pointed out that they should select as candidates men and women who, judged by any standard, would be as good as any put in the field by their opponents. Asked whether candidates would be selected on political lines, Mr. de Valera replied that Sinn Fein, in selecting candidates, should bear in mind their integrity and ability, and should be satisfied that they had a good record in national affairs.

The candidates selected for the Ennis Division were:—Messrs. Frank Barrett, Laurence Brougham, Spancil Hill; James McInerney, Smithstown; James Brennan, Harlers Cross; and Ralph Roughan, Ennis.

## LORD FITZALAN, K.G.

Lord FitzAlan, who has succeeded to the vacant Garter—at one time believed to be destined for Lord Oxford—stands high in the favour of Royalty. Some little while ago he was granted the use of Cumberland Lodge, the Royal residence in Windsor Park—an arrangement about which there was some discussion at the time, the alternative suggestion being put forward that the Lodge might be converted, after the fashion of Hampton Court, into apartments for some three or four distinguished soldiers and sailors of the late war with limited means. However, it must not be forgotten that Lord Edmund was himself a soldier, and won the D.S.O. in the South African War.—A Correspondent of *The Sunday Times*.

## NEW 16-INCH SHELL.

Sir Robert Hadfield announced at the annual meeting of Hadfield's, Limited, Sheffield, last Saturday, that the firm had developed a new 16-inch armour-piercing shell for the British service. The shell, he said, had been accepted by the Government after a test of unexampled severity; in fact, one which, three or four years ago, would have been thought impossible.

## THIS WEEK'S AUCTIONS OF FURNITURE AND FINE ARTS.

MONDAY.

9 and 10 Bachelor's Walk (James Hill and Son); 17 Herbert street (James H. North and Co.).

TUESDAY.

43 Norfolk road, Phibsborough (W. J. Holden and Son); 13 Herbert Park, Donnybrook (Dockrell Ltd.); 6 Upper Ormond quay (Bennett and Son); 17 Herbert street (James H. North and Co.); 4 Fakenham Villas, Monkstown (Talbot Coall and Son, Dun Laoghaire); St. Mary's, 47 Mount Merrion avenue (James Adam and Sons); Clonsarrin, Co. Kildare (Robert J. Goff and Co., Ltd., Newbridge).

THURSDAY.

Burton Hall, Stillorgan (James H. North and Co.); Barfield, Salthill, Galway (Joyce, Mackie and Co., Galway).

FRIDAY.

Burton Hall, Stillorgan (James H. North and Co.); Barfield, Salthill, Galway (Joyce, Mackie and Co., Galway); 45 Ashfield road, Roselagh (Dockrell Ltd.).

# BROADCASTING.

## TO-DAY.

The letters "S.S." signify a simultaneous broadcast from the station mentioned.

**LONDON (2LO)—365 Metres.**

3.15-3.45—Schools. 4.0-5.0—Time (Greenwich); Music performed during Afternoon Tea at the Trocadero. 5.0-6.0—Dance Music. 6.0-6.30—Children. 6.40—Talk by the Radio Society of Great Britain (S.S. to all Stations). 7.0—Big Ben, Weather and News. Mr. W. M. R. Pringle, "Doings and Personalities in Parliament" (S.S. to all Stations). 7.25—Music. 8.0—The Band of the Scots Guards, Dorothy Bennett (soprano), A. Bell-Walker (tenor), Earle Spicer (baritone), Mabel Fitzgerald (entertainer). 9.45-10.15—Speech by the American Ambassador, at the "Pilgrims" Dinner, relayed from the Hotel Victoria (S.S. to all Stations). 10.15—Big Ben, Weather and News. 10.45—Concert (continued). 11.0—Close.

**CHELMSFORD (5XX) — 1,000 Metres (High-Power Station).**

6.0-11.0—From London.

**BIRMINGHAM (5IT)—475 Metres.**

3.30-4.30—Station Wind Quintet. Helen Grant (soprano). 4.45-5.15—Women. Marjorie Bates (solo pianoforte). 5.15-6.0—Children. 6.40-7.55—From London. 8.0—Station Orchestra. Mabel Senior (soprano), "5IT" Male Voice Quartet, Janet Joye (impressions). 10.15—Weather and News. 10.45—Quartet. 11.0—Close.

**BOURNEMOUTH (6BM)—385 Metres.**

3.45-5.0—Women. Orchestra. 5.0-5.30—Children. 5.30-6.30—Children. 6.30-6.40—Radio Societies of Bournemouth and District. 6.40-7.35—From London. 8.0—Wessex Glee Singers, G. H. Beer (dialect stories). 9.10—London Radio Repertory Players in "The Dweller in the Darkness." 9.45-11.0—From London.

**CARDIFF (5WA)—351 Metres.**

2.30-3.0—Organ Recital. 3.0-4.0—Station Trio. 5.0-5.30—"5WA'S" "Five O'Clocks." 5.30-6.25—Children. 6.40-7.25—From London. 7.30—Mavis Bennett (soprano), Tudor Davies (tenor), Robert Pitt and Langton Marks (entertainers), John Henry (entertainer), Vera McCombe-Thomas (piano), Arthur E. Sims (organist), Station Orchestra. 9.45-11.0—From London.

**MANCHESTER (2ZY)—375 Metres.**

3.30-4.0—Schools. 4.0-5.15—Concert by the "2ZY" Quartet, Rosalind Lees (contralto). 5.30-6.30—Children. 6.40-7.40—From London. 8.0—Dance Band. Alice Lilley (soprano), Pat Ryan (solo clarinet), R. H. Jackson (humorist). 9.45-11.0—From London.

**NEWCASTLE (5NO)—400 Metres.**

3.45-4.45—Band. 4.45-5.15—John Jameson (baritone). 5.15-6.30—Children. 6.35—Farmers. 6.40-7.55—From London. 8.0—Betty Humble (soprano), John Atkinson (violin), George Tindle (tenor), "5NO" Repertory Company. 9.0—The Repertory Company in "Between the Soup and the Savoury." 9.45-10.45—From London. 10.45—E. Lynch Odhams, humorous readings. 11.0—Close.

**ABERDEEN (2BD)—495 Metres.**

8.0—Brenda Johnson (dramatic soprano), Grace Forbes (contralto), Walter Hyde (tenor), Wireless Orchestra. 9.45-11.0—From London.

**GLASGOW (5SC)—420 Metres.**

3.30-4.30—Wireless Quartet, Catherine Calder (contralto). 4.45-5.15—Women. 5.15-6.0—Children. 6.0-6.5—Weather for Farmers. 6.40-7.40—From London. 8.0—Station Orchestra, Augustus Beddie (lecture recital), John E. Green (entertainer). 9.45-11.0—From London.

**LIVERPOOL (6LV)—315 Metres.**

11.0-12.0—Concert. 3.30-4.30—Musical Lecture. Station String Quartet. 5.55-6.25—Children. 6.40-11.0—From London.

**BELFAST (2BE)—435 Metres.**

4.0-5.0—"2BE" Quartet. 5.30-6.0—Children. 6.40—Radio Society Bulletin (from London). 7.0—Weather and News (from London). Mr. W. M. R. Pringle (from London). 7.30—Station Orchestra, John Crowther (solo violin), Grace Ivell and Vivian Worth (entertainers). "The Empire March" (1924) (Elgar); Selection, "Songs of the Hebrides" (Kennedy-Fraser); Barcarolle ("The Tales of Hoffmann") (Offenbach); "Wanderlust" (Evans); "Cross-eyed Clara and Her Cross-Word Craze" (Reg Low); Concerto, A Minor (1st Movement (Bach); Rondino (Beethoven); Berceuse (Townsend); "Follow the Swallow" (Roy Henderson); "Africa" (Hanley); "Apples Were Made for Cider" (T. Sterndale-Bennett); "Chant sans Paroles" (Tchaikovsky); "Sleepy Hollow Tune" (Kountz); "Keep Smiling at Trouble" (Gensler); "Kicky Koo" (Meyer); "Three Mariners" (Roger Quilter); "Lyric Poem" (J. Crowther). An Eastern Suite. "In a Persian Market" (Ketelbey). 9.45—Speech by the American Ambassador at the Pilgrims' Dinner, relayed from The Hotel Victoria, London. 10.15-11.0—From London.

## WEMBLEY AND THE DERBY TO BE BROADCAST.

The opening ceremony at the British Empire Exhibition next Saturday morning will be broadcast from all stations of the British Broadcasting Company. The programme will be even more impressive than that of last year, and will include His Majesty's speech.

Arrangements have been made to broadcast the sounds on Epsom Downs on Derby Day, subject to the permission of the Postmaster-General to lay down certain land wires. It is proposed to place a microphone so that the cries of the bookmakers, the beat of the horses' hoofs and the noise of the crowd will be heard.

## A LONDON HOTEL INCIDENT.

### CHARGE AGAINST A WOMAN DOCTOR.

A further remand was ordered at Westminster Police Court last Saturday, when Helen O'Brien, aged 35, described as a member of the Royal College Surgeons, of Shelley Cottage, Worthing, was charged with attempting to commit suicide by taking morphia at the Hotel Belgravia, Grosvenor Gardens, on April 24th.

Inspector Hill stated at the last hearing that the woman admitted taking the contents of two empty morphia tubes, saying: "I want to finish it and die. I will take some more as soon as I can get the chance."

Mr. Conway, solicitor, defending, asked Inspector Hill if Dr. O'Brien was still under the influence of the drug when he saw her. The inspector replied that she was.

Mr. Francis (the magistrate) handed Mr. Conway a report made by the prison doctor, remarking that, in view of it, he thought it would be necessary to have a further remand.

Mr. Conway—I hope not, sir. Doctors of standing and intimate knowledge of the defendant will be called. The suggestion I am going to make to you is that the proper course to adopt is to bind her over to her friends, who will take great care of her.

After consultation with Dr. O'Brien and a medical adviser, Mr. Conway said that it was thought another week's rest would be desirable.

Mr. Francis, in ordering a further remand, said nobody was more anxious than he was to do the best thing for the defendant.

Permission was given for a number of Dr. O'Brien's friends to see her before her removal.

## TRINITY COLLEGE, DUBLIN.

### SCHOOL OF COMMERCE.

In a preliminary syllabus relating to the new School of Commerce in Trinity College, Dublin, it is stated that a Diploma in Economics and Commercial Knowledge was established in 1906 but that it had been found necessary to enlarge the scope of cognate studies in the University.

Accordingly, in 1925, a School of Commerce has been established for the purpose of affording to such students as intend to choose a commercial career systematic instruction in those branches of knowledge which will be most useful to them, including the organisation of business. While keeping this object in view, it has been deemed advisable to encourage the student, during his course in the school, to be a member of Trinity College and subject to its regular discipline, giving him at the same time the opportunity of obtaining the advantages of a general University education.

The Degree of Bachelor in Commerce (B.Comm.) has, accordingly, been established by the Senate; and it is hoped that regulations for the further degree of Master in Commerce will shortly be sanctioned.

To obtain the Degree of B.Comm. students must have completed the course and passed the examinations in the School of Commerce, and also have been admitted to the Degree of Bachelor in Arts. The course in Commerce lasts three years and the normal course in Arts four, which may in certain circumstances be reduced to three.

In order to facilitate the attendance of students who desire to pursue practical training in commercial houses concurrently with theoretical training in the school, the lectures in the School of Commerce will be given mainly in the afternoons.

## ADVERTISING THAT PAYS.

"The very best way we can spend funds entrusted to us is by Press advertising." Councillor Patching told the annual meeting at Worthing of the Publicity Association.

The essence of advertising, however, was to keep on hammering it in. It was the cumulative effect of advertisements that really told.

The fines of the human figure are exquisitely curved, and present feminine fashions in shape as well as in walk are physiologically wrong.—Mr. Clement Jeffery.

Human beings never look natural in picture-galleries. Many of them look like uneasy ghosts that have wandered into the wrong hall.—Mr. Robert Lynd.

GOSSIP FROM THE COURSE.

# ANOTHER BAD WEEK.

## DIOMEDES FAILS.

## CREOLIAN DEFEATS PURPLE SHADE.

FROM OUR TRAVELLING CORRESPONDENT.

*LONDON, Sunday Night.*

A fortnight that has been an exceptionally bad one from the point of view of everyone who is not a bookmaker ended in positive disaster at Hurst Park yesterday. There was, first, the costly defeat of Diomedes, who finished last of seven runners in the race for the Paradise Stakes, and then came the shorthead defeat of Purple Shade by the 20 to 1 chance, Creolian, in the Victoria Cup. It was the first time in the course of his meteoric career that Diomedes had been beaten, and there is no excuse for him. He never looked like winning, and he was out of the race very soon after they had turned into the straight. It always did seem a little unlikely that a colt of his great speed would ever stay, yet to that gallop on Long Hill last week he suggested to his trainer that ten furlongs was not beyond his compass. Yesterday, unfortunately, the more severe test of a race-course proved conclusively that six furlongs is about the limit of his capacity.

Jack Leach did not, as usual, make the running on him, but lay third or fourth; while Murillo, who was very much favoured in the scale of weights, set a very good gallop. It was such a good gallop, indeed, that the Stockbridge gelding had Dinmedes "cold" at the end of seven furlongs. Not for a moment did he ever flatter, and he dropped right back last in the last furlong. It was a remarkable race for the ultimate winner, Sir Charles Hyde's colt, Dignity, for he whipped round at the start, and when they had gone a furlong he must have been a dozen lengths behind the leader. Bullock, however, kept pegging away on him, and about the distance he suddenly loomed up as a possibility. Staying on in very good style he got up to beat Viros rather easily by a neck, with Kentish Knock, who had run away with a race earlier in the week at Newmarket, two lengths away, third. Dignity had been one of the worst sufferers in the wretched start for the Derby at Sandown in the previous week, yet he ran on to finish on top of the placed horses. He is evidently a very good stayer, and his running in his last two races suggests that he is almost up to classic form.

*Purple Shade's Running.*

It may be noted that he is engaged, not only in the Irish Two Thousand Guineas, but in the Irish Derby as well. Ever since he was beaten by only a short head in the Newbury Cup, Purple Shade has been regarded as a good thing for the Victoria Cup on account of the apparent leniency with which the handicapper had treated him, and also because it was thought that the seven furlongs here would suit him better than the Newbury mile. As he was likely to be at a short price—7 to 4 was the best offered against him yesterday—I suggested that Heverswood had a good chance of beating him. It was probably the presence of the son of The Boss in the field that cost Purple Shade favour in the pair where each other's throats the whole way, racing clear by themselves. Heverswood was the first to crack, and he had run himself out at the end of six furlongs.

As he began to fade away, Purple Shade swerved a little, but he still had every chance of winning, when the lightly-weighted Creolian challenged on the inside, and, very well ridden by S. Wootton's little apprentice, it ott, won the City and Suburban on the Greek Bacheior, he got up to beat Purple Shade, who was weakening in the last hundred yards, by a short head. Although he was a good deal fancied by his trainer, C. Leader, Creolian, who had a reputation last year for being ungenerous, started at 20 to 1, and it has thus been the misfortune of the grey colt to be beaten a short head in both the Newbury Cup and the Victoria Cup. Tom Leader, who was fancied, ran badly. Heverswood was fourth, but the great performance of the race was that of Caravel, who was third under 9st. 5lbs., and third on each, too, for he was in the forefront all the way.

That wonderful veteran, Sir Charles Nugent, who is in his seventy-ninth year, won a couple of races in the course of the afternoon—a selling plate with Turkish Holiday, who beat Ballos easily, and the Claremont Two-Year-Old Plate with the Lomond colt, Fragmond. It was possible at one time to get six or seven to one about this youngster, but although he is returned at evens, it was impossible to get such offer at the finish. He ran very green, and was all over the course; but still he won by a neck from Burnside, giving F. Bullock his third successful ride of the afternoon.

*New Ideas on the Derby.*

Most people will, I imagine, be content to take up a reposeful attitude on the fence for a few weeks more before making up their minds which of the colts is likely to win the Derby. The results of some of the running last week altered a great many preconceived ideas, and until we see what happens in the Newmarket Stakes on Wednesday week next, and in the French Two Thousand this day fortnight, it may be not be too wise to express any definite opinion.

Although Picaroon has been thrust back into a more or less prominent position in the betting, I may say that little or no hope is entertained that he will be fit to run in the Derby. The colt had a high temperature for the better part of a week, and that, of course, will have pulled him down a good deal; and, quite apart from the trouble in his leg, this will mean that it will be some weeks before he comes to himself again.

It used to be that the winner of the Two Thousand Guineas became an almost automatic favourite for the Derby, but this has not been so in the case of Manna, and a great many people elect to believe that he will not win at Epsom. Many different reasons are urged for this. One is that he may not stay the distance, because he is a son of Phalaris. Another is that he was the fittest horse in the field on Guineas day, and that some of the others who finished behind him will show more improvement than he in the course of the next few weeks. I can see no valid reason why Manna should not stay the Derby course. He made practically all the running in the Guineas, and was staying on at the end of the race at least as well as any of the others.

Granted that St. Becan, who was second, was a little more backward than Manna, the Beckhampton colt beat him comfortably. Mr. R. C. Dawson's regret after the Guineas was that he did not start the Aga Khan's other candidate, Ayar, as well as Zionist. This is a beautifully bred colt, by Swynford out of Eos, who even though he is quoted in places at 200 to 1 for the Derby is by no means the forlorn sort of outsider that the odds suggest.

It would be as well, I suppose, to reserve judgment about Ptolemy until after he has run in the French Guineas. Donoghue has the offer of the ride on him at Epsom, and if he should choose him as his mount in preference to Manna it would, of course, be significant. Now that Picaroon is seemingly hopeless the other Manton colt, Cross Bow, is thought to be a likely colt for the Derby, but there is nothing in his form to suggest that he will beat some of the others. The whole Derby situation is at the moment, indeed, confused and puzzling.

*The Current Week.*

We are likely to see quite an unusual proportion of good horses running during the current week. The 2,000 Guineas winner of last season, Diophon, is likely to be started for the Lingfield Park Spring Stakes to-morrow afternoon, and will be opposed by Prompt, who ran so well against Diomedes in the Hurst Park Great T.Y.O. Plate last November. The filly is fancied a good deal, too, on this occasion. Sansovino is to be started for the Chester Vase, and as the Derby winner will be fitter than when beaten in the City and Suburban he may win this.

The Chester Cup on Wednesday seems open. D'Orsay will be essaying a longer distance than he has ever attempted, but that the colt has some stamina is shown by the fact that he ran well in the Grand Prix De Paris. Lahadeen is likely to do well, though the course is not an ideal one for him. Spithead is well, and is much fancied, but in his case also the course may be a little too sharp to bring out his best quality, which is stamina. Rugeley has a great deal more weight to carry than when he won last year, although he is fancied again. Imprudence ran a really good race in the Great Metropolitan, and has a very good chance, as has Chapeau, now of Lord Astor's horses ran at Chester, so there will be no Cross Bow in the Dee Stakes on Thursday, nor are Connistador or St. Becan likely to run. I believe that it is likely that Peacock's Derby candidate Roidore, who, like Manna and Oojah, was bred by Mr. J. J. Maher, will be started, and the race may show us whether or not the Middleham colt is an Epsom possibility.

The Jubilee Handicap at Kempton Park on Saturday is, of course, the outstanding event of the week. One hardly knows what to make of Phaeos after seeing him so thoroughly beaten in that surprising mice for the March Stakes last week. On that running he does not appear to have much chance of giving 7lb. to Boyal Flight. Twelve Pointer is a very distinct possibility. This is a brilliant horse, and the race has always been a particularly lucky one for his trainer, Mr. Parsee. Solmes Boat is much fancied, and many quite likely stars (favourite, though I would prefer him over a distance further than the ten furlongs here.

Then there are the two French colts, Tapin and Diamond. There was very little between them in France last year, but here Tapin has to give 8lb.

I must confess to knowing nothing about Drismond, but Tapin is better handicapped than in the City and Suburban, and if he should get off with the others he would have a great chance. Chillerette is fancied, and as a consistent colt, who last year was nearly up to classic form, he must be regarded as well handicapped.

The Lingfield Park Spring Stakes to-morrow seems to be between Diophon and PROMPT, and I choose the latter to win. HELTER SKELTER should win the Lingfield Spring Two-Year-Old Plate, and SILVER IDOL the Four Elms Maiden Plate

GAZUMP MOSS.

# HURST PARK RESULTS.

2.0—**PALACE SELLING HANDICAP PLATE** of 250 sovs. Three-year-olds. Second 5 sovs. 1 m.

Mr. F. J. Hulse's br. f. **TURKISH HOLIDAY**, by The Visier—Short Holiday. 8-5 F. Bullock 1
Lord Lurgethan's **HELEN**. 9-0 ..... J. Childs 2
Mr. P. Bartholomew's **BOBBY HORSE**. 9-5 ..... F. Lane 3

Also ran—Spinning Silk (E. Dick), Cleo Bin (H. Jelliss), Candle (F. Fox), Star Rocket (W. Bullock), Royal Standard (H. Robbins), Golden Singles (R. Sydney), Bilrums (E. James), Phaedra (J. Ingham), Kolinsky (C. Smirke), My Pretty Maid (S. Donoghue), Waxim (W. Barton). Off 2.3. (Winner trained by Sir C. Nugent.)

Betting:—Sporting Life "—7 to 2 agst. **TURKISH HOLIDAY**, 5 to 1 Diamond, 6 to 1 Bobby Horse, 8 to 1 each Kolinsky, My Pretty Maid and Bullos, 10 to 1 Waxim, 100 to 6 any other. "Sporting Chronicle"—Same.

Won by two lengths; same.
fourth and Golden Singles last.

An objection was lodged to the winner by the Stewards, but was subsequently withdrawn by them.

The winner was sold to **Mr. D. Lindsay** for 630 guineas.

2.35—**CARDINAL'S T.Y.O. SELLING PLATE** of 200 sovs. Second 5 sovs. 5 f.

Mrs. J. Roncroft's **BITHERS' FILLY**, by Fareight. 8-8 ..... J. Jones 1
Mr. S. Cohen's **FACILITY COLT**. 8-11 ..... W. McLachlan, jun. 2
Mr. A. Boutfill's (jun.) **IMMOLATOR**. 8-11 ..... H. Jelliss 3

Also ran—Granville (H. Cheshire), Carmen Bull (V. Smyth), Silver Heel (G. Archibald), Adam's Lady (R. Sherland), Little Nan gelding (J. Brennan), Lily of the Nile (F. Lane), Esther Fox filly (W. Smyth), Zegaro (W. Bullock), Bright Slate (J. McLoughlin). Off 2.33. (Winner trained by Easterby.)

Betting:—"Sporting Life"—3 to 1 agst. Facility colt, 100 to 30 **BITHERS FILLY**, 4 to 1 Silver Heel, 6 to 1 Immolator, 7 to 1 Carmen Bull, 100 to 7 any other. "Sporting Chronicle"—Same.

Won by a neck; half a length. Little Nan gelding was fourth and Adam's Lady last.

The winner was bought in for 280 guineas.

3.0—**PARADISE STAKES**, a sweepstakes of 10 sovs. each with 500 sovs. added. Second 75 sovs., third 25 sovs. Three-year-olds. 1½ m.

Sir Hyde's ch. c. **DIGNITY**, by Sunborough—All Orange. 8-13 ..... F. Bullock 1
Major A. F. Vigor's **VICOT**. 8-10 ..... F. Lane 2
Mrs. A. James's **KENTISH KNOCK**. 8-10 ..... T. Weston 3

Mr. S. W. Beer's **Diomedes**, 9-7 ..... J. Leach 0
Mr. W. Cooke's Electric Shock, 8-0 ..... C. Elliott 0
Mr. W. M. C. Singer's Laughter Tor, 8-0 ..... S. Donoghue 0
Mrs. C. B. Isnay's Murillo, 7-13 ..... J. Lynch 0

Of 3.5. (Winner trained by Scobie.)

Betting:—Sporting Life"—3 to 1 agst. Diomedes, 9 to 2 Laughter Tor, 11 to 2 Kentish Knock, 10 to 1 each DIGNITY and Electric Sign, 100 to 9 Vicot, 100 to 6 Murillo. "Sporting Chronicle"—Same.

Murillo made play from Laughter Tor, Electric Sign, Diomedes, and Kentish Knock with Dignity last, for three furlongs, when Diomedes went on third, but was in difficulties entering the straight. Vicot then closed with Murillo and drew out a quarter of a mile from home, pursued by Dignity, to be joined issue at the distance, and, with Vicot the lead in the last few strides, won by a neck; Dignity beating Kentish Knock by a length. Diomedes was fourth, Electric Sign fifth, and Diomedes sixth.

3.30—**VISITORS' CUP**, a handicap of 2,000 sovs. a Gold Cup value 250 sovs. or specie, at option of winner, and 1,500 sovs. to winner; 150 sovs. to second, 75 sovs. to third, and 225 sovs. to fourth. 7 f.

Mr. J. B. Leigh's br. c. **CREOLIAN**, by Rochester—Creole. 4. 6-9 ..... J. Sirrett 1
Mrs. J. Bancroft's **PURPLE SHADE**. 4. 7-8 ..... G. Archibald 2
Mr. A. R. Cox's CARAVEL. 4. 9-5 F. Bullock 3
Mr. Sol Joel's Pondolind, 6. 8-11 ..H. Wragg 0
Mr. Holdsworth's Toi Pinch, 5. 7-9 ..... G. Archibald 0

Sir L. Richardson's Heverswood, 4, 9-0 ..... C. Elliott 0
Mr. B. Cohen's Jarvie, 5. 8-4 ..... S. Donoghue 0
Lord Astor's Black Sheep, 4. 7-11 ..... M. Beary 0
Sir H. Meux's Dounzlon, 4. 7-11 ..... M. Beary 0
Mr. W. Cooke's Helister, 5. 7-6 ..... R. Dick 0
Mr. J. Doyle's Tranquillette, 4. 7-2 ..... J. Doyle 0
Mr. W. A. Higgs's Mother's Son, 4. 7-1 ..... G. Richards 0
Mrs. C. Stevens's Abbey Island, a. 6-11 A. Berry 0

Off 3.35. (Winner trained by C. Leader.)

Betting:—Sporting Life "—7 to 2 agst. Purple Shade, 9 to 2 Heverswood, 9 to 1 Toni Pinch, 10 to 1 Caravel, 100 to 8 each Helister and Abbey Island, 100 to 6 Caravel, 20 to 1 CREOLIAN or any other. "Sporting Chronicle"—Same.

Heverswood and Purple Shade in close company on the right, showed the way to Jarvie on the inside, Caravel in the centre, Abbey Island and Creolian on the left, Helister on the outside, Caravel on the inside, and Donzelon, for about half the journey, when Mother's Son and Helister weakened, Creolian going on third, followed by Jarvie, Caravel, Donzelon and Tranquillette. At the distance Jarvie and Heverswood were in difficulties; thereupon Creolian dashed through on the inside, and, getting on terms with Purple Shade in the last two or three strides, won amidst great excitement by a short head, a length and a half separated second and third. Heverswood was fourth, Donzelon fifth, Tranquillette sixth, Jarvie seventh, Abbey Island eighth, Mother's Son ninth, Helister tenth, and Pondoland last. Time—1 min. 26 secs.

Draw for places—No. 1 (inside), Caravel; 2, Poddsland; 3, Tranquillette; 4, Toni Pinch; 5, Black Sheep; 6, Abbey Island; 7, Creolian; 8, Donzelon; 9, Mother's Son; 10, Purple Shade; 11, Jarvie; 12, Heverswood; 13, Helister.

4.0—**CLAREMONT T.Y.O. PLATE** of 500 sovs. Second 35 sovs., third 15 sovs. 5 f.

Mr. F. T. Rabe's b. c. FRAGMOND, by Lomond—Frenzart. 8-13 ..... F. Bullock 1
Sir W. Gilbey's BURNSIDE, 8-9 ..... J. Brennan 2
Mr. Z. G. Michalinos's TRAFFORD, 8-9 ..... S. Donoghue 3

Also ran—Hon Fruity (G. Richards), Bright Rays (C. Elliott), Syndapa (R. Dick), Mountain Gift (T. Weston), Flittervil (M. Beary), Sonninia (J. Halden), Polish Glory (A. Burns), Prince Gwynedd (E. Piper), Castlevine filly (J. Lynch). The Wishing Well (M. Randall). Off 4.3. (Winner trained by Nugent.)

Betting:—Sporting Life "—Frens FRAGMOND, 5 to 1 each agst. Trafford filly and Bright Rays 6 to 1 any other. "Sporting Chronicle"—Same.

Won by a neck; three lengths. Flittervil gelding was fourth, and Sonninia last.

4.30—**DURHAM HANDICAP PLATE** of 250 sovs. Second 35 sovs., third 15 sovs. 2 m. 5 f. 9 yds.

Mrs. D'Arcy Baker's b. g. **ARUNTIUS**, by Call of the Wild—Wine Gal. 4. 7-6 ..... T. Weston 1
Mr. V. P. Miss's **POLAKEL**, 4. 7-10 C. Smirke 2
Mr. A. W. Gordon's **PERFECTUS**, 6. 9-5 ..... F. Childs 3

Also ran—Shagreen (V. Smyth), Vic's Choice (R. Jones), Child of the Hills (J. Brennan), British Warm (W. Macleod), Old Nic (S. Donoghue), View Label (A. Burns), Ash Tray (G. Richards), Tuscan (C. Bungstead). Off 4.33. (Winner trained by R. Martin.)

Betting:—Sporting Life"—3 to 2 each agst. Perfectus and Polakel, 6 to 1 Arduntius, 8 to 1 each Shagreen, Child of the Hills and Ash Tray, 100 to 8 any other. "Sporting Chronicle"—Same.

Won by a neck; three lengths. Old Nic was fourth, and Tuscan last.

## TIPPERARY (BARRONSTOWN) RACES,

WEDNESDAY AND THURSDAY,
3rd and 4th JUNE, 1925.

All Races CLOSE on WEDNESDAY NEXT, 6th May, with Mr. E. Harold Clarke, 9 Rume street, Dublin. Telegrams: "Turfclub, Dublin."

FIRST DAY.

THE TIPPERARY PLATE of 100 sovs., of which the second will receive 10 sovs. A steeplechase for maidens. Entrance 1 sov. Two miles and a quarter.

THE VISITORS' PLATE of 50 sovs., of which the second will receive 5 sovs. A weight-for-age flat race. Entrance 15/-. Two miles and a quarter.

THE STAND PLATE of 55 sovs., of which the second will receive 5 sovs. An open weight-for-age steeplechase. Entrance 10/-. Three miles.

THE SANTOI PLATE of 50 sovs., of which the second will receive 5 sovs. A handicap flat race. Entrance 15/-. One mile and three-quarters.

THE RAILWAY PLATE of 50 sovs., of which the second will receive 5 sovs. A handicap hurdle race. Entrance 15/-. One mile and a half.

SECOND DAY.

THE BARONSTOWN PLATE of 100 sovs., of which the second will receive 10 sovs. An open weight-for-age steeplechase. Entrance 1 sov. Two miles and a quarter.

THE TOWN PLATE of 50 sovs., of which the second will receive 5 sovs. A handicap flat race. Entrance 15/-. One mile and three furlongs.

THE TRADESMAN'S PLATE of 55 sovs., of which the second will receive 5 sovs. A handicap steeplechase. Entrance 10/-. Three miles.

THE TALLY-HO PLATE of 50 sovs., of which the second will receive 5 sovs. A weight-for-age flat race. Entrance 15/-. One mile and three-quarters.

THE JUNCTION PLATE of 50 sovs., of which the second receives 5 sovs. A weight-for-age hurdle race. Entrance 15/-. One mile and a half.

Further particulars from J. P. Hartigan, Clerk of the Course, 7 Davis street, Limerick. Telegrams—"Horses, Limerick."

—(Advt.).

# PHŒNIX PARK.

## EXCITING RACING.

## PROMISING DEBUT OF FEDAMORE IN LODER PLATE.

## VESINGTON KING'S FINE EFFORT.

Punchestown week wound up in brilliant style on Saturday at Phœnix Park, where a big company enjoyed some particularly interesting sport. The rain, which threatened all the morning, happily held off, and the weather, if somewhat chilly, was agreeable. With the going in first-rate order, it was not surprising to find runners forthcoming in goodly numbers for the various races, and if the results were not all to the liking of the majority of backers, the racing was not lacking in excitement, for there were some capital finishes.

The most of the eleven runners for the Clondalkin Plate were steeplechase or hurdle race horses, and all were meeting on level terms. Goffes, who had some useful form over fences, was selected for favouritism, but Mrs. Croft's horse never held out much hope for his backers, being done with a long way from home, and the spoils fell an easy prey to the hitherto disappointing Scarid Pimpernel, who had run eight times last season without catching the "judge's eye." When Lady Boveen retired beaten half-way through the race Scarlet Pimpernel dominated the situation and experienced no difficulty in shaking off White Hill in the closing stages.

Vesington King put up a gallant effort to win the Castletown Plate under the crushing impost of 10st. 7lb. and beat everything except Dalcassian, to whom he was conceding no less than 47lb. The Curragh winner, Defiation, early had established such a useful lead that for a long way it looked as if he would score, but a bad swerve at half-way lost him considerable ground which he never afterwards could make up, and then it was that Dalcassian slipped away from the field. In the last furlong Vesington King put in his effort and gradually lessened the gap, but the weight eventually told its tale. In only failing by half a length to give away so much poundage to one of his own age Mr. H. Harrington's good horse must be credited with a fine performance.

The Clonsilla Plate, a mile handicap, provided one of the most exciting races of the season, and was worth going a long way to see. Carrif, after leading the field for six furlongs, dropped out of the fighting line, and then caused a splendid finish between Sed, Maureen M. and Tailte. The name of each in turn was shouted as the winner, and even when the winning post was passed few could say which had won until Sed's number was hoisted on the board, the judge's verdict being a short-head victory for Mr. P. Clarke's horse from Maureen M., with Tailte, a head off, third. It was a thrilling tussle, and the probability is that but for beginning a trifle slowly Maureen M. might have reversed the placings with Sed.

When the eleven runners for the Loder Plate were announced backers at once declared for Fedamore, a daughter of Spearmint and Minerva, who was now making her first acquaintance with a racecourse. Despite the fact that she was appearing for the first time and opposed by such as Dee Street and Folle Farine, the confidence in Captain Brassey's filly was so strong that odds were freely laid on her chance, and she fully justified the high opinions formed of her. Striking matters from the barrier and showing no signs of greenness in her running, she, for the entire journey and won in impressive style from Folle Farine and Marlhill Lass, who were her nearest stablemates, practically all the way. The winner, who is a nice stamp of filly, was bred by Major Giles's dam and purchased at Messrs. Goff's Ballsbridge yearling sales last August by Mr. H. M. Partington on behalf of Captain Brassey, the price paid being 1,000 guineas.

There was another close finish for the Clontarf Plate, and the position of backers was not improved when the outsider, Tiber, overhauled the well-supported Miss Nurmi in the last few strides to score a narrow victory, subsequent to which Mr. T. Coombs had to go to 200 sovs. to retain the son of Romus. Green Park, despite the many disappointments he had experienced in this respect, was again relied upon for the Kenilworth Knock Plate, for which the only other backed with any confidence was Ballyholey. Of the pair, Green Park made the better showing, and was always there throughout, she was always held safe by the outsider, Glen-makerin, who is trained for the Northern owner, Captain H. Dixon, by J. Ruttle, at New Abbey, Kilcullen. Details:—

3.0—**THE GLONDALKIN PLATE** of 100 sovs., of which the second receives 5 sovs. For maidens. Second 5 sovs. 1½ m.

Mr. C. Fagan's ch. c. **SCARLET PIMPERNEL**, by William Rufus—Lady Lusmore. 6. 9-0 ..... J. Moylan 1
Mr. M. Dawson's WHITE HILL. 4. 9-0 ..... Jos. Canty 2
Mr. J. T. Rogers's THE GUIDON. 4. 9-0 ..... J. Patman 0
Mr. J. T. Clinton's Eagle's Home. 4. 9-0 ..... M. Wing 0
Mrs. Croft's Goffes. 6. 9-0 ..... M. Buckley 3
Mr. W. B. Hayes's Lady Boveen. 6. 9-0 ..... S. Duffy 0
Mr. E. W. Hope Johnstone's Ardenus. 6. 9-0 ..... D. Ward 0
Mr. Parkinson's Flesk Bridge. 5. 9-0 P. Beasley 0
Mr. T. Coombs's Northern Linnet. 4. 9-0 ..... E. Quirke 0
Mrs. M. G. Scott's Amina. 5. 9-0 ..... Jos. Harty 0
Mr. E. S. Ward's Brave May. 5. 9-0 ..... J. Ryan 0

(Winner trained by M. Gleeson.)

Betting:—5 to 4 agst. Goffes, 2 to 1 White Hill, 5 to 1 SCARLET PIMPERNEL, 8 to 1 The Guidon, 100 to 8 any other.

Lady Boveen settled down from Scarlet Pimpernel, Goffes, Brave May, Ardenus, Northern Linnet, White Hill, and The Guidon for half the journey, when Scarlet Pimpernel went on in front, followed by Ardenus, Goffes, Northern Linnet, and White Hill. The last-named took second place two furlongs from home, but failed to make any impression on Scarlet Pimpernel, who won easily by three lengths; twenty-five lengths divided second and third. Brave May was fourth, Ardenus fifth, Goffes sixth, Northern Linnet seventh, and Amina next. Time—49 1-5 secs.

3.30—**THE CASTLETOWN PLATE** of 100 sovs., of which the second receives 8 sovs. A handicap. 5 f.

Mrs. J. Flynn's ch. g. **DALCASSIAN**, by Percival Keene, dam by Irishman—Memoria II. 3. 7-2 ..... J. Lenehan 1
Mr. H. Harrington's **VESINGTON KING**. 4. 10-7 ..... Jos. Canty 2
Mr. J. McCann's Oliver. 3. 7-3 ..... W. Treacy 3
Mrs. T. Coombs's Defiation, 5, 10-7 W. Howard 0
Mr. Bartholomew's Boiran, 6, 9-12 ..... S. Duffy 0
Mr. J. J. Parkinson's Grey Point, 4, 9-5 ..... P. Beasley 0

Also ran—Howe Hill (J. Taylor), Bonnie Kelso (Broadhall), Betty's Fancy (J. Whelan), Tissan (F. Taylor), Ilwedo (Thwaites) (disq.). Off 4.18. (Winner trained by W. Renwick.)

Betting:—Sporting Chronicle"—6 to 4 agst. BROAD GAUGE, 7 to 4 Bell Heather, 7 to 1 Howe Hill, 10 to 1 Ilwedo, 100 to 7 any other. "Sporting Life"—Same.

Won by half a length; two lengths. Life Line was fourth, and Tissan fifth.

An objection to Ilwedo, who finished first, for crossing was sustained, and the race awarded to Broad Gauge, *Life Line* being placed third.

## SPECIAL SELECTIONS FOR TO-DAY.

*Daily Mail* :—Special selection—Sansovino.
*Westminster Gazette* :—Double—Gipsy Lass and Silver Idol. To-day's best—Gipsy Lass.
*Daily Express* :—Double — Philter and Silver Idol. Safety:—Philter (to win).
*Daily Mirror* :—Double—Philter and Silver Idol (nap).
*Daily Graphic* :—Double—Polyphonia and Diophon.

Established over Forty Years.
C. J. LEE,
14 SUFFOLK STREET, DUBLIN.—(Advt.)

# THIRSK.

## LUSS SPRINGS A SURPRISE.

## IRISH DRUM DROPS DEAD.

The conditions for the concluding stage of the Thirsk Meeting were much more favourable than on Friday, for the air was warmer, and the meeting can be put down as a big success, even if the sport was provided chiefly by moderate horses. In the Thormanby Selling Plate Merry Wit and Andante, who had finished first and second at Stockton, when the former was disqualified, were again in opposition and although Andante had a 5lb. disadvantage she was made favourite. She finished a long way behind Merry Wit, but Frank Hartigan's filly was in turn beaten a neck by Little Red Riding Hood.

Baalbek provided another winner for Vasey and J. Taylor when he won the Sowerby Selling Handicap, the Doncaster horse easily shaking off the challenge of Crail. Passing the stands the first time Irish Drum dropped dead, but, fortunately, young Leach was thrown clear and escaped unhurt.

Luss provided a surprise in the Ryland Handicap, in which she scored comfortably from the favourite, Dunin. The latter appeared to have a big chance when he deprived Elionian of the lead two furlongs out, but Luss finished much the stronger and won on her merits.

The presence of Blackwood frightened away several likely candidates in the White Mare Plate, and he led practically all the way and won easily.

The end came with an objection to Ifwedo, who won the Falcon Plate by half a length, on the ground of crossing, and, this proving fatal, the race was awarded to Broad Gauge, much to the satisfaction of the backers, who were thus enabled to wind up with a success.

1.45—**THORMANBY TWO-YEAR-OLD SELLING PLATE** of 200 sovs. Second receives 10 sovs. 5 f.

Mrs. John Johnston's ch. f. **LITTLE RED RIDING HOOD**, by Glanmerin—Chaperon. 8-4 ..... F. Foster 1
Mr. F. Hartigan's **MERRY WIT**. 8-9 ..... F. Winter 2
Mr. W. Webster's **OFFSPRING**. 8-9 ..... C. Parker 3

Also ran—Hudson River (H. Leach), Bright Five (J. Goggins), It Snows (G. Hulme), Lady Tara (W. Birch), Nuala (T. Hardy), Prince Lou (L. Brown), Nurmi (Crisp), Wild Lassie (J. Harding), Sad Peggy (A. Balding), Andante (Thwaites), Modena (J. Beasley), Sea Barr (Brennan), Cute Lass (J. Taylor). Off 1.49. (Winner trained by Mr. Hewitt.)

Betting—"Sporting Chronicle"—5 to 2 agst. Andante, 4 to 1 each Merry Wit and Bold Peggy, 10 to 1 Hudson River, 100 to 8 each LITTLE RED RIDING HOOD and Cute Lass, 100 to 6 any other.

"Sporting Life"—Same.

Won by four lengths; two lengths. Aquamint was fourth and Bayon last.

There was no bid for the winner.

2.45—**RYLAND HANDICAP PLATE** of 150 sovs. Second receives 10 sovs. and third 5 sovs. 5 f.

Mrs. H. D. Bazley's b. m. LUSS, by Lomond—Gelignite. 3. 7-7 ..... J. Harding 1
Mr. H. Dawson's DUNIN. 5. 8-7 ..... J. Taylor 2
Mr. A. Skelton's ELTONIAN. 5. 8-8 ..... F. Winter 3

Also ran—Tom Eager (Thwaites), Pride of Innsworth (G. Walsh), Royal M. (F. Taylor), Silver Blue (Lindberg), Hornless (C. Parker), Archeress (C. Smirke), Joanita (Hodgson), Half Three (F. Leach), Four Fours (Bramhald), French Bean (Dobie), Jessaway (F. Harvey). Off 2.45. (Winner trained by Bewley.)

Betting—"Sporting Chronicle"—7 to 2 agst. All the way. The winner, who is a nice stamp of filly, was bred by Major Giles's dam and purchased at Messrs. Goff's Ballsbridge yearling sales last August by Mr. H. M. Partington on behalf of Captain Brassey, the price paid being 1,000 guineas.

There was another close finish for the Clontarf Plate, and the position of backers was not improved when the outsider, Tiber, overhauled the well-supported Miss Nurmi in the last few strides to score a narrow victory, subsequent to which Mr. T. Coombs had to go to 200 sovs. to retain the son of Romus. Green Park, despite the many disappointments he had experienced in this respect, was again relied upon for the Kenilworth Knock Plate, for which the only other backed with any confidence was Ballyholey. Of the pair, Green Park made the better showing, and was always there throughout, she was always held safe by the outsider, Glen-makerin, who is trained for the Northern owner, Captain H. Dixon, by J. Ruttle, at New Abbey, Kilcullen. Details:—

3.0—**THE GLONDALKIN PLATE** of 100 sovs., of which the second receives 5 sovs. For maidens. Second 5 sovs. 1½ m.

Mr. C. Fagan's ch. c. **SCARLET PIMPERNEL**, by William Rufus—Lady Lusmore. 6. 9-0 ..... J. Moylan 1
Mr. M. Dawson's WHITE HILL. 4. 9-0 ..... Jos. Canty 2
Mr. J. T. Rogers's THE GUIDON. 4. 9-0 ..... J. Patman 0
Mr. J. T. Clinton's Eagle's Home. 4. 9-0 ..... M. Wing 0
Mrs. Croft's Goffes. 6. 9-0 ..... M. Buckley 3
Mr. W. B. Hayes's Lady Boveen. 6. 9-0 ..... S. Duffy 0
Mr. E. W. Hope Johnstone's Ardenus. 6. 9-0 ..... D. Ward 0
Mr. Parkinson's Flesk Bridge. 5. 9-0 P. Beasley 0
Mr. T. Coombs's Northern Linnet. 4. 9-0 ..... E. Quirke 0
Mrs. M. G. Scott's Amina. 5. 9-0 ..... Jos. Harty 0
Mr. E. S. Ward's Brave May. 5. 9-0 ..... J. Ryan 0

(Winner trained by M. Gleeson.)

Betting—5 to 4 agst. Goffes, 2 to 1 White Hill, 5 to 1 SCARLET PIMPERNEL, 8 to 1 The Guidon, 100 to 8 any other.

Lady Boveen settled down from Scarlet Pimpernel, Goffes, Brave May, Ardenus, Northern Linnet, White Hill, and The Guidon for half the journey, when Scarlet Pimpernel went on in front, followed by Ardenus, Goffes, Northern Linnet, and White Hill. The last-named took second place two furlongs from home, but failed to make any impression on Scarlet Pimpernel, who won easily by three lengths; twenty-five lengths divided second and third. Brave May was fourth, Ardenus fifth, Goffes sixth, Northern Linnet seventh, and Amina next. Time—49 1-5 secs.

3.30—**THE CASTLETOWN PLATE** of 100 sovs., of which the second receives 8 sovs. A handicap. 5 f.

Mrs. J. Flynn's ch. g. **DALCASSIAN**, by Percival Keene, dam by Irishman—Memoria II. 3. 7-2 ..... J. Lenehan 1
Mr. H. Harrington's **VESINGTON KING**. 4. 10-7 ..... Jos. Canty 2
Mr. J. McCann's Oliver. 3. 7-3 ..... W. Treacy 3
Mrs. T. Coombs's Defiation, 5, 10-7 W. Howard 0
Mr. Bartholomew's Boiran, 6, 9-12 ..... S. Duffy 0
Mr. J. J. Parkinson's Grey Point, 4, 9-5 ..... P. Beasley 0

Also ran—Howe Hill (J. Taylor), Bonnie Kelso (Broadhall), Betty's Fancy (J. Whelan), Tissan (F. Taylor), Ilwedo (Thwaites) (disq.). Off 4.18. (Winner trained by W. Renwick.)

Betting:—Sporting Chronicle"—6 to 4 agst. BROAD GAUGE, 7 to 4 Bell Heather, 7 to 1 Howe Hill, 10 to 1 Ilwedo, 100 to 7 any other. "Sporting Life"—Same.

Won by half a length; two lengths. Life Line was fourth, and Tissan fifth.

An objection to Ifwedo, who finished first, for crossing was sustained, and the race awarded to Broad Gauge, *Life Line* being placed third.

# LINGFIELD.

## TO-DAY'S PROGRAMME AND SELECTIONS.

Being without opposition, the one-day fixture under Jockey Club Rules at Lingfield Park to-day should attract a good attendance. Unfortunately, the principal event, the Spring Stakes, will not bring together a very large field, but nevertheless some good-class runners will contest this valuable prize. Lambton will be represented by Sansovino in preference to Pharos, Schiavoni and Domenico, and as last year's Derby winner should have benefited as the result of his race in the City and Suburban he is certain to require an immunity of beating. El Cacique has also arrived on the scene of action, and Sir George Bullough's colt is fully expected to improve on his fourth behind Picaroon in the Craven Stakes at Newmarket last month. Another with strong claims for consideration is Blue Pete, who won two of his four engagements as a three-year-old, and, as Sir William Cooke's son of Corcyra is set to receive no fewer than 30lb. from Sansovino, I make him my choice. Selections:—

Surrey Plate—**India's Charm.***
Burstow Handicap—**Philter.**
Spring Stakes—**Blue Pete.**
Spring Plate—**Mons Aiguille.**
Felbridge Handicap—**Silver Sword.**
Four Elms Plate—**Santa Savina.**

DOUBLE—**India's Charm** and **Santa Savina.**

**1.50—T.Y.O. PLATE (S.)** of 200 sovs. 5 f. st. lb.

INDIA'S CHARM (Mr. Escott) ..... Owner 9 0
KNARRINE (Lord Derby) ..... Watts 8 11
NIC F. by Regal (Sir H. Bird) ..... Hammond 8 11
SUETLINE F. by Cyllo (Mrs. N. Brownlee) ..... Bayne a 8 4
INCOMPLETE (Mr. Davison) ..... E. Piggott 8 11
RACHEL (Lt.-Col. R. Johnson) ..... Owner 8 11
AVERILL (Mr. F. Luscombe) ..... C. Waugh 8 11
KIRKLEE G. by Lovois (Mr. R. Runciman) ..... Owner 8 11
BESTOWED (Eleanor Lady Torrington) ..... Bartholomew 8 11

(The above have arrived.)

EAGLE'S CORRIE (Mr. Gordon) ..... Jarvis 9 7
PEGGY'S PRIDE (Mrs. Higgins) ..... Hackett 9 0
RISBORO' (Mr. W. A. Higgins) ..... Owner 9 0
TICTAC (Mrs. J. Putnam) ..... Private 9 0
OFF CHANCE F. by Lemberg (Mr. W. A. Read) ..... Foster 9 0
URAIA (Mr. C. W. Tabor) ..... Owner 9 0
VIPOND (Mrs. E. M. Talbot) ..... Talbot 9 0
POLYPHONIA (Mrs. Ling) ..... Smyth 9 0
CRIMSON C. by Marcus (Mr. Jarvis) ..... Owner 9 0
ALICE (M

# CRICKET.

## OPENING OF THE SEASON.

### CHILLY WEATHER AND LOW SCORING.

The cricket season opened last Saturday in England and Ireland under conditions that were more suggestive of football than of the great summer game. In Dublin particularly the atmosphere was distinctly chilly and the pitches rather easy. Low scoring was the rule, but the form shown by a number of the local players with bat and ball was very encouraging, a feature being the displays given by several schoolboys who were making their *début* in senior cricket.

### BRISK BATTING AT RATHMINES.

#### LEINSTER WIN BY 135 RUNS.

Leinster turned out a strong side for the opening match, against Civil Service, at Rathmines, on Saturday, and gained an easy victory by 135 runs.

Leinster, winning the toss, took advantage of an easy wicket, and in two-and-a-half hours scored for 3 declared, with three wickets down, the innings was declared. Heaslip and Gaily gave the side a good start, and despite many changes in the bowling they sent up 115 in a few minutes over the hour before Gaily was bowled by Fitzsimons. Starkie, playing in splendid style, was the first to reach double figures, but when he was caught and bowled by Ruddle for 53, the total had reached 182. Ruddle, who secured a lot, was the most successful of the home bowlers, with 3 for 14, while Hirst had 2 for the same figure.

Pembroke began badly, losing Jackson, the Rugby Internationalist and Gentlemen of Ireland cricketer, without scoring. Then Aylward batted steadily for 32, and with 10 from Pickeman and a good 33 from D. Murphy, who hit four fours, the visitors' total was passed before the sixth wicket fell at 93. Continuing, Pembroke had got a lot for the loss of nine wickets, when time was called. L. Bookman 4 for 24, and E. Hool 3 for 21, did best in the bowling for Railway Union, the latter making the ball turn both ways effectively. Score:

RAILWAY UNION.

| | |
|---|---|
| L. Bookman b Murphy | 10 |
| W. J. Weakes b D. Murphy | 5 |
| J. Hool b Ruddle | 9 |
| J. Walker c D. Murphy b Bonass | 1 |
| W. Blackwell c and b Ruddle | 6 |
| H. Woods b Hirst | 4 |
| J. Payne c Bonass b Ruddle | 22 |
| R. Lynch c Hirst b Reeve | 0 |
| G. W. Green c Gardner b Ruddle | 0 |
| E. A. Hart b Bonass | 6 |
| W. Moore not out | 3 |
| Extras | 8 |
| Total | 82 |

Bowling—D. Murphy, 1 for 19; Bonass, 2 for 30; Hirst, 2 for 14; Ruddle, 6 for 14.

PEMBROKE.

| | |
|---|---|
| W. F. Aylward l.b.w. b Hool | 32 |
| F. Jackson b Bookman | 0 |
| R. B. Parker b Hool | 4 |
| D. C. Pickeman c and b Hool | 10 |
| D. J. Murphy c and b Weakes | 33 |
| M. P. Ruddle l.b.w. b Blackwell | 3 |
| W. R. Barnett c Green b Bookman | 1 |
| P. Hirst b Bookman | 11 |
| G. J. Bonass b Bookman | 1 |
| G. C. Byrne not out | 3 |
| Extras | 4 |
| Total | 93 |

Did not bat—A. D. Cordner.

Bowling—Bookman, 4 for 24; Hool, 3 for 21; Weakes 1 for 26; Blackwell, 1 for 22; Lynch 0 for 9.

### DUBLIN UNIVERSITY PRACTICE.

Dublin University played an interesting practice match at the College Park on Saturday, the teams being captained by M. Sugden and G. N. Kelly. The weather was fine, if chilly, and the pitch was slow.

The cricket generally indicated a lack of practice, and Sugden, who was turning out for the first time, found his bowling considerably off, due to the fact that, like G. N. Kelly, he had been reading for Little-Go up to the previous day.

In T. F. Covey, the ex-Rugby Hospital and Schools' interprovincial player, who was unable to play much last season, Trinity have evidently a very promising all-rounder. He is the makings of an excellent bat, and his 22 on Saturday, which included three 4's, was practically faultless. A safe fielder, at his best he is quite a good bowler. The freshman, J. Russell, also promises to be a very useful bat.

O. St. Kelly's XI., who went in first, declared at 96 for 8 wickets, to which C. I. Peacocke contributed 30, but he gave a couple of chances very early on. G. N. Kelly, for whom the wicket proved much too sticky, was dismissed by Robinson before he had scored.

Radcliffe and Lawrence opened the batting for Sugden's XI., and runs at first came slowly, as C. I. Peacocke, who was bowling splendidly, had his deliveries treated with the utmost respect. He sent down eight maidens, his average is one point being 4 wickets for no runs, and he captured 3 of eight wickets. E. H. Peacocke and Robinson were responsible between them for practically the whole of the side's total, both making 33. Peacocke's innings included seven 4's and one 6, but he gave one chance at 90, being missed by Forsythe at square-leg. Robinson's total included five 4's and a couple of 6's. Score:—

MR. G. N. KELLY'S XI.

| | |
|---|---|
| T. F. Carey c and b Knott | 22 |
| J. P. Pigot c Lawrence b Beckett | 19 |
| A. G. Thompson run out | 0 |
| R. J. Daly l.b.w. b Radcliffe | 5 |
| Forsythe c and b Kelly b Knott | 0 |
| J. Russell b Beckett | 16 |
| G. N. Kelly b Robinson | 0 |
| C. I. Peacocke c and b Radcliffe | 30 |
| H. J. Simms not out | 1 |
| Extras | 3 |
| Total (for 8 wkts.) | 96 |

Did not bat—J. Craig and C. E. M'Causland.

Bowling—Sugden, 0 for 20; Beckett, 2 for 34; Kelly, 1 for 6; Knott, 2 for 16; Radcliffe, 2 for 5; Robinson, 1 for 7; J. R. Peacocke, 0 for 3.

MR. M. SUGDEN'S XI.

| | |
|---|---|
| S. Radcliffe b Peacocke | 15 |
| J. L. Lawrence c Thompson b Peacocke | 1 |
| S. B. Beckett c and b Peacocke | 7 |
| H. Price b Peacocke | 1 |
| H. E. Knott st Pigot b Peacocke | 0 |
| J. R. Peacocke not out | 51 |
| M. Kelly c G. N. Kelly b Peacocke | 0 |
| A. H. Robinson not out | 51 |
| Extras | 4 |
| Total (for 6 wkts.) | 125 |

Did not bat—M. Sugden, T. F. M'Dermott, and D. M'Veagh.

Bowling—C. I. Peacocke, 4 for 7; G. N. Kelly 0 for 40; Carey, 0 for 35; Daly, 0 for 21; Simms, 0 for 22.

### LEINSTER SCHOOLS' CUPS.

Schools cricket this season promises to be more interesting than for many years past, ten schools having entered for the Senior and eleven for the Junior Schools Cup. The draw for the Senior Schools Cup has not yet been made, but the following have entered:—Wesley College, Bootersbridge School, Sandford School, Belvedere College, Catholic University School, St. Andrew's College, Mount Schools, Diocesan School, High School, and King's Hospital.

The draw for the Junior Cup is as follows:—

First Round—(A) Mount St. Benedicts *v.* Mountjoy; (B) Sandford Park *v.* High School; (C) C.U.S. *v.* Diocesan.

Second Round—(D) King's Hospital *v.* Masonic; (E) A *v.* B; (F) C *v.* St. Andrew's; (G) Belvedere *v.* Wesley.

Semi-finals—Winners of D *v.* Winners of E; Winners of F *v.* Winners of G.

Cup Dates:—June 11th, Junior Cup final; June 25th and 26th, Senior Cup final; June 29th and 30th, Leinster Schools Inter Schools.

All matches will be played on the Leinster ground, Rathmines.

### LANCASHIRE *v.* WARWICKSHIRE.

For he last three seasons Warwickshire have had a melancholy experience at Old Trafford. Two years in succession there was only about two hours' play, while last season play was only possible on the last day. Yesterday, however, both counties opened their programme the weather was more kind, though it was uncomfortably cold, and rain caused two stoppages extending over forty-seven minutes. Score:—

LANCASHIRE—First Innings.

| | |
|---|---|
| Hallowes l.b.w. b Howell | 6 |
| Hopwood l.b.w. b Howell | 16 |
| E. Tyldesley c and b Wyatt | 78 |
| Watson b W. G. Quaife | 27 |
| P. T. Eckersley b Parsons | 0 |
| J. Sharp b W. G. Quaife | 65 |
| Major L. Green c Wyatt b Parsons | 43 |
| R. Tyldesley b Parsons | 3 |
| Macdonald not out | 4 |
| Duckworth b Parsons | 0 |
| Parkin st. Smith b Parsons | 4 |
| Extras | 5 |
| Total | 255 |

Bowling Analysis—Lancashire, 1st innings—Howell, 1 for 58; Wyatt, 1 for 84; Jennings, 2 for 48; Santall, 0 for 54 Quaife, 2 for 31; Smart, 0 for 9; Parsons, 4 for 12.

### SUSSEX *v.* LEICESTERSHIRE.

Though the sun shone for the greater part of the day, there was a sharp keen air for the opening of the cricket season at Brighton on Saturday. For the most part cricket was quiet, Leicestershire taking five hours and twenty-five minutes to make 289, and were all out about half past six, when stumps were drawn. The pitch was soft and dead, the bowlers being unable to get any pace out of it, while batsmen often found the scoring somewhat difficult. Only Tate, Sutcliffe and Austin, driven by Mr. H. Rodwell, Birmingham-tied at 1 min. 46 4-5 secs. for one mile, and were declared inside the limit of the Northern Whig cup capacity, did 1 min. 42 3-5 secs. in his first attempt. He was given 4 sec. on the second run; but his failure to secure the cup does not lessen the merit of his first performance.

The motor touring cars were divided into four classes, according to cubic capacity, the sports class being subdivided as to size. The formula used to make the awards was cubic capacity of the engine, multiplied by time (squared), and divided by weight. It is a formula which most experts regard as giving an undue value to weight, and it is significant that in only two classes—the 1,100 c.c. and the unlimited sports divisions—did the drivers making the fastest time also win the formula. Sutcliffe, driving a 2-litre Austin, was a 7 h.p. Austin, and Mr. F. Graham, on a Lancia, in the 1,500 class the prize on formula went to Mr. Jasper Austin, driving a 2-litre Fiat, the fastest of the class being Mr. A. R. Elliott's ascent, on a 2,120 c.c. Bugatti, 1st class fast touring car award was won by Mr. F. T. Williamson, Dublin Chrysis, who was second to Mr. W. Noble (Star) on time. Mr. F. Graham, on a Lancia, was third on time, as well as formula, in the touring cars unlimited sports, although driving the smallest engine of the class.

The competition was held at Craigantlet Hill, near Belfast, the ascending stormant 1½ miles and the distance over which the cars were run was one mile. Yesterday's trials were confined to ordinary traffic under the powers given by the Act of the Northern Parliament, and, although the permit allowed the closing to continue until the official declared the competition at an end, the officials were only engaged in timing the racing cars. The sport cars had a second run. The surface of the hill was in excellent order, but there were too many curves to make it a high-speed climb on an ideal hill. Few of the cars could, however, be regarded as of the touring type, and, as all of them which were capable of exceeding thirty miles an hour were driven by experts, they were able to negotiate the bends in safety. Throughout there was a large gathering of spectators; but, spread as they were from end to end of the hill, they did not constitute a problem for the officials, who have to be complimented on the excellence of the arrangements. Yesterday's programme was a dashing, if somewhat individual, line. Lisnagarvey got within their schedule only once, and Mr. Hollywood in form also, and at the interval the score sheet was blank.

Within a few minutes of the second half saw a dramatic change. Soon after the bully-off Alderdice broke away on the right wing and got right down before putting across a splendid centre. This found Black unmarked, and his shot beat Hollywood all the way. Following on the bully a very similar movement developed, and again Black scored, to give Lisnagarvey a commanding lead.

Refreshed, the Islandmen were very fast, but, owing to the rough ground, ball control was anything but easy, and, although both goals were under pressure in turn, no score resulted. It was about half-way through that Rice sustained a nasty fall in front of goal, and he was off the ground for a few minutes. Allen dropped back to fill his place, and a man short, Lisnagarvey settled down to play out time.

The Limerick forwards strove hard to reduce the lead, but even a re-arrangement of the line—Wallace and Dunn changing places—failed to relieve the pressure. There was little combination between the five, and the attacks were checked and broken up on the centre.

In the last few minutes the game swung round again, and the quickness of Alderdice on the right wing was a feature. Once he got away from the back and, driving hard and true from the edge of the touch line, he sent in a dangerous centre. Black just missed it, and, lying well up, Alderdice dashed in,

## JAMES H. NORTH & CO.'S SALES.

### SALE TO-MORROW (TUESDAY), AT 2 P.M.

£49 4s. 7d. PER ANNUM—Perpetual Secure Profit Ground Rents, arising out of the Residences known as Minnowbrook, Bonac, Loughmorne, and Horton, Terenure, Co. Dublin. The gross rental received under three Sub Fee-Farm Grants is £101 13s. 6. subject to a superior perpetual rent of £52 3s. 11, leaving £49 4s. 7d. per annum well secured rent, for Sale.
JAMES L. BURKE, Solicitor, 65 Upper Sackville street.

### 17 OAKLANDS PARK, BALLSBRIDGE.

Desirable Semi-detached, Non-basement Residence, in a most convenient position, with possession to purchaser. In perfect order. Soundly built, bay windows; Vitrprevi water and electric light throughout. Two reception rooms, communicating through folding doors, and opening into garden; 5 bedrooms, bathroom, h. and c., 2 w.c.'s, hot press, lavatory basin, cloakroom, pantries, etc. Lease 375 years. Head rent £7 per annum. Orders to View from AUCTIONEERS; or
ALBERT E. DAVIS, Solicitor, 21 St. Andrew street.

### SALE TO-DAY AND TO-MORROW,
### 17 HERBERT STREET.
### FURNITURE AND EFFECTS,

BY INSTRUCTIONS OF PERCEVAL C. GAUSSEN, ESQ., K.C.

TO-DAY'S SALE:—DININGROOM, STUDY, and HALL FLAT, including BABY GRAND PIANO, LARGE ADAM PRESS, AND OLD GLASS AND CHINA. LAW AND OTHER BOOKS AT 3 O'CLOCK. SALE 11 O'CLOCK EACH DAY.

### SALE THURSDAY NEXT, 7TH MAY, AND FOLLOWING DAY.
### FURNITURE, LIVE STOCK, FARM IMPLEMENTS, MOTOR CAR, &c
### BURTON HALL, STILLORGAN.

JAMES H. NORTH AND CO., having SOLD THE RESIDENCE, have been further instructed to SELL THE VALUABLE FURNITURE AND OUTDOOR EFFECTS, CATTLE, CARTS, GARDEN IMPLEMENTS. Full printed Advertisement on application.
On View WEDNESDAY.

### JAMES H. NORTH & CO., AUCTIONEERS,
### 110 GRAFTON STREET.

## MESSRS. HOLDEN'S AUCTIONS.

### TO-MORROW (TUESDAY), 5TH MAY, AT 12 O'CLOCK (NOON), HOUSEHOLD FURNITURE—43 NORFOLK ROAD.

WEDNESDAY, 13th MAY, AT ONE O'CLOCK. NEWLY-BUILT SHOP AND HOUSE—POSSESSION.

### 166 PHIBSBOROUGH ROAD.

LEASE 200 YEARS AT £10 PER ANNUM.

This is a two-story red-brick structure, situated three doors from the Park and Glasnevin tram lines. Contains shop, parlour, 3 bedrooms, bathroom (with hot supply and hand basin), kitchen with close range, scullery (hot supply to trough), hall door entrance; electric light throughout. Good-sized concreted yard at rear, with usual out-offices. The property has just been completed, is excellently built and well laid out. The situation, from a business point of view, is first-class. Clear possession will be handed the purchaser.
Conditions of Sale from JAMES BRADY, Solicitor, Palace street. Further particulars, Orders to View from the Auctioneers.

WEDNESDAY, 13th MAY, 1925, AT ONE O'CLOCK. WELL SITUATED BUSINESS PREMISES.

### 67 LOWER CAMDEN STREET.

Lease 50 years from 1908 at £40. P.L.V. £38.
The premises consist of a three-storey structure, containing shop, basement, room behind shop, and five rooms upstairs, with hall door entrance.
At the rear there is a large garden and stabling. The stabling is let at 3/6 per week, or £9 2s. 0d. yearly. The premises occupy a good position in this important street. At present the hardware trade is being carried on in the shop, and the purchaser will have the benefit of the trade connection and goodwill. The premises should be suitable for many businesses. Immediate possession of the entire premises (save the stabling) will be given to the purchaser.
Conditions of Sale from CORRIGAN and CORRIGAN, Solicitors, 3 Saint Andrew street.
Further particulars, Orders to View, etc., from the Auctioneers.

WEDNESDAY, 13th MAY, AT ONE O'CLOCK. SHOP AND DWELLINGHOUSE—POSSESSION.

### 113 CORK STREET.

Lease 999 years at £11 per annum. P.L.V. £12.
Conditions of Sale from JOHN MORAN, Solicitor, 34 Lower Ormond quay.
Further particulars from the Auctioneers.

WEDNESDAY, 13th MAY, AT ONE O'CLOCK. COMPACT DWELLINGHOUSE—POSSESSION.

### 13 BRIGHTON TERRACE, RINGSEND ROAD.

Lease 240 years at £4 0s. 0d. P.L.V. £12.
Conditions of Sale from W. G. BRADLEY and SON, Solicitors, 11 Lower Ormond quay.

### W. J. HOLDEN & SON, AUCTIONEERS, M.I.A.A.,
### SAINT ANDREW STREET, DUBLIN.

## COUNTY KILDARE.

### CLONCARLIN

(1½ MILES FROM MONASTEREVAN, G.S. STATION, 5 MILES CURRAGH).

IMPORTANT AND MOST ATTRACTIVE

### SALE OF RESIDENTIAL FREEHOLD FARM,

Containing 169 acres 2 roods 19 perches, I.P.M., sound fattening land. Residence and Out-offices in perfect order, requiring no outlay whatever; electric light and central heating throughout. (Inspection invited). Full particulars and Order to view on application to the Auctioneers. Immediate possession. Also the Stock, viz.:—Horses, Cattle and Sheep, Farm Implements, Crops, etc., etc., together with the entire valuable and almost new Household Furniture and Appointments.

### ROBERT J. GOFF & CO., LTD.,

ARE INSTRUCTED BY JAMES A. CASSIDY, ESQ., TO

### SELL BY PUBLIC AUCTION, AT CLONCARLIN,

ON TUESDAY AND WEDNESDAY, THE 5TH AND 6TH MAY, 1925,

COMMENCING AT 12 O'CLOCK SHARP.

## FURNITURE AUCTION THIS DAY
(IN CONTINUATION).

### JAMES HILL & SON, 9 & 10 BACHELOR'S WALK.

SUPERIOR FURNITURE, CARPETS &c.,

Including principally:—Several Suites of Drawingroom, Diningroom, Bedroom and Hall Furnishings, Dining Tables, Sets of Dining Chairs, Carpets, Hearth Rugs, Linoleums, Overmantels, Bedsteads and Bedding, and a large collection of Kitchen Furniture, Dressers, Mangles, Presses, Tables, Chairs, China, Glass and Miscellaneous Effects.

SALE AT 1 O'CLOCK EACH DAY. Purchasers pay 5 per cent. fees.

### JAMES HILL & SON, M.I.A.A.,
AUCTIONEERS AND HOUSE AGENTS, 9 AND 10 BACHELOR'S WALK.

ON VIEW THIS DAY. SALE TO-MORROW.

### MONKSTOWN—4 PAKENHAM VILLAS.

SALE BY AUCTION OF THE EXCELLENT HOUSEHOLD FURNITURE AND EFFECTS, INCLUDING:—Oak Gate Leg Table, Chesterfield, Couch, Arm, Easy, and Inlaid Occasional Chairs, Inlaid Mahogany Writing Table, Walnut Sutherland Table, Occasional and Shaped Tables, Draught Screens, Curtains, Carpets, Rugs, Oak Screw Dining Table, Set of 6 Oak Queen Anne Pattern Dining Chairs, Oak Mirror-back Sideboard, Oak Bureau, Mantel Clocks, Fancy Pots and Plants.
Oak and Metal Bedsteads, Mattresses, Bedding, Oak Bedroom Suites, with Mirror-door Wardrobes, Dressing Tables, Washstands, and usual Bedroom Appointments.
Oak Mirror-back Hall Stand, Monk's Bench, Stair Carpeting, Linoleum.
Kitchen Furniture, Glass, China, Lamps.
Fourteen-foot Ladder, Step Ladder, Lawn Mower, Garden Seat, 1 Ton Coal, etc., etc.
Sale 12 o'clock. On View To-day (MONDAY).

### TALBOT COALL & SON, AUCTIONEERS, DUN LAOGHAIRE.

### ST. MARY'S,
47 MOUNT MERRION AVENUE.
TO-MORROW (TUESDAY), 5th MAY.

AUCTION SALE OF ANTIQUE AND MODERN FURNITURE, CARPETS, PIANO, BOOKS etc., comprising:—Woods' Upright Grand Piano, iron frame, trichord, check action; Bridgport American Organ; Music Seat; Ormolu-mounted China Cabinet, Sheraton Corner ditto, Couches and Divan Easy Chairs, Occasional Chairs and Tables, Drawingroom Suite in Saddlebags, Screens, Gilt and other Mirrors, Axminster Carpets and Rugs, Curtains, Ornamental and Table Glass and China, Plant Stands, Antique Inlaid and Walnut Mirror-back Sideboards; Antique Falling-leaf, Oval, and Mahog. Telescope Dinner Tables; Diningroom Suite, 9 pieces; Antique 3-Tier Waiter, Pair Antique Circular Tables, Mahog. Writing Table, Open Bookcases and large quantity of Books, Whatnots, Metal Figure Candlesticks, Mahog. Cup Board; Blemish Oak Hall Chest, Table, and Chairs; Barometer, Inlaid Clock, Irish Spinning Wheel, Oil Engravings by A. Kaufmann and others; Pictures, American Walnut and White Enamel Bedroom Suites, Mahog. and Birch 2-Door and Gents.' Wardrobes, Chests Drawers, Duchess Toilet Tables, Glasses and Ware; B. and I. Wooden, and Stretcher Beds; Spring and Hair Mattresses, Blankets, and Bedding; Presses, Table Glass and China; good Kitchen Mangle, Dresser, and Utensils; Eureka Gas Cooker, Garden Bench, Arch, Vases, Frame, Flower Pots, etc.; Ransome Lawn Mower, Lady's Raleigh Cycle; Hen House, Run, and 11 laying Leghorn Fowl.
On View Morning of Sale, 10 till 12. Sale To-morrow (Tuesday), 5th May, at 12 o'clock. Purchasers to pay 5 per cent Auction Fees.

### JAMES ADAM & SONS,
Auctioneers and Appraisers,
17 MERRION ROW and 19 STEPHEN'S GREEN.

SALE TO-DAY AT ONE O'CLOCK.
RATHGAR.

### 7 KENILWORTH ROAD.

VACANT POSSESSION TO PURCHASER.

Superior well-built House, on tram line, in excellent structural repair; central heating; good garden, with greenhouse, large garage, opening on wide lane. Valuable improvements made by present owner.
Held for 900 years from 1889 at the low ground rent of only £5 5/9.
In consequence of the Owner being about to reside in Foxrock.
JAMES ADAM and SONS have been instructed to SELL at their PROPERTY SALEROOMS, 17 MERRION ROW, DUBLIN,
TO-DAY (MONDAY), MAY 4, at 4 o'clock promptly, the above-mentioned solidly built House, containing spacious hall and staircase, drawingroom, diningroom, 4 family bedrooms, maid's room, bathroom, lavatory, kitchen, numerous special conveniences—fixed wardrobes and presses—drawers and dresser fixtures, central heating for radiators and hot water supply; copper cylinder and copper hot water pipes throughout; nickel-plated hot water towel rail; service hatch from kitchen to diningroom; special economic cooking range and gas cooker; electric light throughout, wired for light, heat and power; garage to hold two cars; good garden and greenhouse, with water laid on; good entrances, and very open front and rear. As exceptionally well found and well circumstanced family residence. Can be seen by appointment only with the Auctioneers.
WHITNEY MOORE and KELLER,
Solicitors, 46 Kildare street.

### JAMES ADAM & SONS,
Auctioneers, Appraisers, House Property Agents,
17 MERRION ROW and 19 STEPHEN'S GREEN.

### TWO LARGE SECOND-HAND MARBLE MANTELPIECES
TO BE SOLD for a Customer,
AT BARGAIN PRICES.

### MAGUIRE & GATCHELL, LTD.,
DAWSON STREET, DUBLIN.
Offers will be considered.

FOR SENDING ABROAD TO FRIENDS, the best Irish Paper is the "WEEKLY IRISH TIMES." Price Twopence.

## HOUSES AND LANDS.

### DOCKRELL LIMITED,
38 & 39 STH. GT. GEORGE'S ST.
VALUERS AND AUCTIONEERS.

**Upper Baggot Street**—Rare opportunity—Fine SHOP and HOUSE, deep rere, FOR SALE, with possession; ground rent only £18 2s.; long lease. Apply to Dockrell Limited, South Great George's street.

**Parliament Street (vicinity)**—WITH POSSESSION—FINE PREMISES, held for ever, subject to very small rents, for Sale, £2,000—a real bargain—suit wholesale merchants, etc., having fine rear entrance, stores, etc. Apply to Dockrell Limited, South Great George's street.

**Killiney**—2 Acres—Delightful RESIDENCE FOR SALE, with possession; reduced price. Glorious views; convenient to sea and station. Apply to Dockrell Limited, South Great George's street.

**Rathgar**—On favourite road—WELL-BUILT MODERN SEMI-DETACHED HOUSE for Sale, with spacious drawingroom, diningroom and study, 4 fine bedrooms, maid's room, hot bath, pantries, tiled kitchen, modern grates, mantelpieces, built-in presses; garden, greenhouse, side entrance, etc. Held for 999 years at £8 10/. Price, with Possession, £1,700. Apply to Dockrell Limited, South Great George's street.

**South Great George's Street**—TO BE LET, SHOP and HOUSE, with good frontage; best position in the street; not yet vacant. Only seen by appointment with Dockrell Limited, Agents, Dublin.

**Drogheda Vicinity**—FOR SALE, SPLENDID MILL PREMISES, with Valuable Machinery, in first-class order; 5 Acres of Land, ample water supply, electric light; suitable for development of Irish industries—Corn Mill, Flax Mill, Cotton Mill, etc. Held for ever, free of all rent. Price moderate. Apply to Dockrell Limited, South Great George's street.

**Sandycove**—Close to tram and sea, modern compact, semi-detached VILLA, containing 2 reception rooms, 3 bedrooms, kitchen, h. and c. bath, electric light, good garden; head rent £7. Price £1,075. Orders to View from Messrs. Dockrell and Co., South Great George's street, Dublin.

### DOCKRELL LIMITED,
38 & 39 STH. GT. GEORGE'S ST.

### BATTERSBY & CO.
ESTABLISHED 1815. 'PHONES 48 and 49.

DRUMCONDRA—Possession. Modern Compact House, in fine open surroundings; 2 sitting, 4 bedrooms, maid's room, breakfast room, tennis ground.—Battersby, Dublin.

GLENGEARY—Detached, on 2 acres, for Sale or with Possession. Very Attractive Residence, nicely situated, containing hall, 3 reception, 5 bedrooms, maid's room, breakfast room, tennis ground.—Battersby, Dublin.

WATERFORD—On about 82 acres. Sale with or Possession. Beautiful Mansion, just renovated at considerable expense, containing large hall, drawingroom, diningroom, study, 8 bedrooms, dressingrooms, bathroom; farmyard, with extensive range out-offices. Entire in perfect order and condition.—Battersby, Dublin.

SOUTH CITY—For Sale, with Possession, on main thoroughfare, Commodious House; 3 reception, 6 bedrooms, maid's room, bathroom, etc., all in perfect order; long garden and room garage.—Battersby, Dublin.

### BATTERSBY & CO.,
AUCTIONEERS,
39 WESTMORELAND STREET.

### BUSINESS FOR SALE.

### OLD-ESTABLISHED BUSINESS IN CORK.

Agricultural Seeds and Fertilizers, Paints, Oils, Glass, etc. Good roomy Premises, well situated.

Apply
E. C. HITCHMOUGH, Incorporated Accountant, 2 South Mall, Cork.

IRISH FREE STATE.
TO BE LET, LEASED, OR SOLD.

### FACTORY IN COUNTY LOUTH,

in excellent repair, suitable for any business; concrete floors, electric light; some machinery. Large offices, laboratory, etc. Being situated in Rural District, these Premises are liable to Rural Rate only.
For further particulars, address "Z 4164, Factory," this office.

## AUCTIONS.

### DOCKRELL LIMITED, M.I.A.A.

FURNITURE AUCTION TO-MORROW (TUESDAY), at 12 o'clock, at
### 13 HERBERT PARK, DONNYBROOK,

Including:—Carved Oak Hall Stand, do. Hall Table, Pair do. Chairs, Chesterfield, in tapestry, Inlaid Mahog. Drawingroom Chairs, Arm, Lounge, Wicker and Divan Chairs; Consols and Mirror, Yacht Table, Walnut, Gilded Frame and other Overmantel Mirrors; Mahog. Frame Arm Chair, 4 Mahog. Frame Dining Chairs; Mahog. and Carved Oak Dumb Waiters, Carved Oak Pedestal Writing Desk; Sectional Bookcase, Wall and Mantel Clocks, Occasional Table, Oriental and Axminster Carpets, Axminster Stair Carpet; Lace and other Curtains; Brass-mounted Curbs, Fire Brasses, Couch, Brass-mounted Beds, Spring and Hair Mattresses, Bedding; Floor Lamps, Electric Fittings and Stove; Walnut Bedroom Suite, Mahog. 3-Wing Wardrobe, with mirror door; Tall Mahog. Wardrobe, Gent.'s Mahog. do., Mahog. Chest of Drawers, do. Marble-top Washstands, Toilet Mirror, Bedroom Ware, Maid's Room Furniture, Kitchen Furniture and Utensils, Painted Presses, Meat-Safe, Miscellaneous China and Glass, Pair Sheffield Dish Covers and other Plated Ware; Step Ladder, Garden Seats, Hose, 2-Cylinder Garden Roller, Garden Frame; Golf Clubs and Bags.
To prevent overcrowding a charge of 6d. will be made on the day of Sale. On View to-day, from 10 o'clock to 4 o'clock.

PROPERTY SALE THURSDAY NEXT.
### AVENUE, BLACKROCK
IN OUR SALEROOMS, SOUTH GREAT GEORGE'S STREET, at 1.15 o'clock.
### "ROSEHILL," CARYSFORT
(Residence of the late G. W. LEDWICH, Esq.).
WITH IMMEDIATE POSSESSION.

An attractive Detached Residence, standing in its own grounds of 3 acres 1 rood 30 perches. The House contains 3 reception rooms, 9 bedrooms, maid's room, kitchen, pantries, bathroom, with hot and cold supply. There is an excellent kitchen garden, tennis court, motor garage, and stabling. The Property is held for 998½ years from 1792 subject to £35 18/3 ground rent. Poor Law Valuation, £55.
For Conditions of Sale apply to Messrs. A. and J. ROBINSON, Solicitors, 15 Suffolk street, and to the AUCTIONEERS, from whom Orders to View can be obtained.

### No. 1 EGLINTON ROAD, BRAY
(WITH POSSESSION).

A desirable House, containing tiled entrance porch, drawingroom, diningroom, breakfast room, 4 family bedrooms, maid's room, kitchen, with close range, bathroom, with hot and cold supply; convenient to both sea and station. Held for 600 years at £5 per annum.
For further particulars and Conditions of Sale apply to Messrs. MOLLOY, FAYLE and CO., or to the AUCTIONEERS, from whom Orders to View can be obtained.

FURNITURE AUCTION, FRIDAY, 8th MAY.
### 45 ASHFIELD ROAD, RANELAGH.

Including:—Collard and Collard Upright Piano, Rosewood case, in metal frame; Carved Walnut Mirror-back Sideboard, Mahog. Mirror-back Cabinet Sideboard, Dining Table, with screw frame; Mahog. Frame Couch and 6 Dining Chairs, Upholstered in ruby velvet; Walnut Davenport, Arm Chairs, in tapestry, velvet and leather cloth; Rocking Chairs, Louis Cabinet, Mahog. Frame Drawingroom Chairs, Walnut and Carved Frame Overmantel Mirrors, Carved Oak Stick Stand, Hall Chair and Mirror Rack en suite; Walnut Bedroom Suite, Double and Single Beds, Spring and Hair Mattresses, Mahog. Combined Washstand and Chest of Drawers, Mahog. Toilet Table, Washstand and Toilet Mirror, Stained Wardrobe, Bedding, Axminster Carpets, Brussels Stair Carpeting, Linoleums, Pictures, Brass-mounted Curbs, Gas Fittings, Wall Clock, Books, Misc. Table China and Glass, Kitchen Furniture and Utensils, Mangle, Lawn Mower, and Garden Tools.
On View morning of Sale from 10 o'clock.

### DOCKRELL LTD., M.I.A.A.,
Auctioneers and Valuers,
SOUTH GREAT GEORGE'S STREET, DUBLIN.

SALES BY PRIVATE TREATY.

### GENTLEMAN'S RESIDENCE,
WITH IMMEDIATE POSSESSION.

FOR SALE BY PRIVATE TREATY.

WE are instructed to receive Offers for that Handsome Modern Residence known as

### BALLINATRUA,
AT
### SHANTALLOW, LONDONDERRY.

Within one mile of city boundary, containing 3 reception rooms, study, 5 bedrooms, bathroom (h. and c.), bathroom, scullery room, kitchen, scullery and pantries, etc.
There is a well-stocked vegetable and fruit garden, with hot-bed and cold frames, also ground for tennis court.
The house is well built, and commands a Southern aspect, in situate in one of the best residential districts, and can be recommended to anyone on the look-out for a modern and compact residence. Good water supply. Moderate head rent.
Inspection invited and further particulars from
THOMAS WHITE and CO., Estate Agents,
1 Castle street, Londonderry.

THE BEST WEEK-END PAPER FOR IRELAND'S People is the "WEEKLY IRISH TIMES." Last Edition on sale every Saturday Morning. Price Twopence.

## WALPOLES
## May Sale

**The prices of our entire stock had been drastically cut on account of this Sale. Then the new Budget came and we found that all Wearing Apparel and Handkerchiefs and Blankets were to suffer a duty of 15%. In spite of this it was decided to maintain the lower prices with the special reduction as long as stocks lasted. This is really equivalent to very close on a 30% cut in some cases, and is the chance of a lifetime for all keen buyers. Please call early and help us deal fairly to all our customers. We know the mail orders will be enormous, but are prepared and trust to be able to satisfy nearly everyone.**

ENTIRELY NEW
ECRU COLOURED LINEN
BEDSPREAD.

No. M 10—Beautifully Embroidered in white on a natural Ecru linen. Will wear a lifetime.

| | Sale Price |
|---|---|
| Single Bed, 70 x 96 | 35/6 |
| Double ,, 90 x 100 | 42/- |

### HEMSTITCHED COTTON SHEETS
A UNIQUE BARGAIN

No. M 60—**Superior Fine Cotton Sheets.** Linen finish, strongly recommended for value. **Both Sheets are Hemstitched.**

| | |
|---|---|
| Single, 2 x 3 yds. | 21/- pair. |
| Double, 2½ x 3 ,, | 26/6 ,, |
| Hemstitched Pillow Cases to match, 20 x 30 in. | 2/9 each. |

**EMBROIDERED BEDSPREAD.** No. M 9.—Superior Linen finish Cotton, richly embroidered. Wash and Wear Splendidly. Assorted designs.

| | |
|---|---|
| Single Bed. 2 x 2½ yds. | each, 19/11 |
| Double Bed. 2½ x 2½ yds. | each, 22/6 |
| **Pillow Cases** to match | each, 4/3 |
| Handsomely Embroidered Whites Linen Bedspreads, in variety of design. Single Bed size, | 38/6, 51/-, 55/- upwards. |
| Double ,, ,, | 45/-, 59/6, 65/- ,, |

### PLAIN LINEN PILLOW CASES

**Bargain Lot. M 22.**
Heavy All Linen Pillow Cases, in good wearing qualities. Size 20 x 30 ins.
**Reduced Price, 2/11 each.**
**Bargain Lot. M 23.**
Superior fine quality Linen Pillow Cases. Made from remnants of sheeting.
**Reduced Price, 3/3 each.**

### TURKISH BATH SHEETS
Very Superior Quality

No. M. 88—**Superior quality, fringed ends.** Size 48" x 64" Each ..... 6/3
No. M 89—**Superior heavy pile, fringed ends.** Size 42" x 72" Each ..... 7/11
No. M 90—**Superior make, hemstitched ends.** Size 45" x 70" Each ..... 9/11
No. M 91—**Superior heavy pile, extra large.** Size 72" x 80". Each ..... 15/9

### PLAIN COTTON PILLOW CASES

| To Button. | Sale Prices. |
|---|---|
| No. MC 37.—Good Plain Cotton Pillow Cases. 20" x 30" | 1/3 each. |
| No. MC 38—Fine Strong Cotton Pillow Cases. 20" x 30" | 1/7 ,, |
| No. MC 39.—Extra Strong Heavy Linen Finish. Horrockses' 20" x 30" | 2/- ,, |
| Extra wide ditto 22" x 30" | 2/4 ,, |
| For Square Pillows 27" x 27" | 3/3 ,, |

### HEMSTITCHED LINEN PILLOW CASES

| | Sale. |
|---|---|
| Washed, ready for use. All Pure Linen. | 20" x 30". |
| No. M 28.—Extra Value, strong make | 4/6 |
| No. M 29.—Superior medium-weight | 5/6 |
| No. M 30.—Fine strong superior make | 8/11 |

BED VALANCE

No. M 6—**H.S. Valance,** superior quality Linen finish Cotton, 20 in. deep.
**Sale Price, 11½d.** yard.

PILLOW CASES

No. M 12—**Fine Linen Finish Cotton Pillow Cases,** hemstitched. Size 20 x 30 ins.
**Sale Prices, 2/9, 4/11** each.

VALANCE

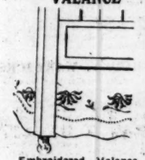

**Embroidered Valance,** hemstitched edge and sprays of embroidery on fine Linen finish Cotton, 20 in. deep.
**Sale Price, 1/8** yard.

### HEMSTITCHED COTTON PILLOW CASES

No. MC 40.—Strong Linen Finish Cotton Pillow Cases, 20" x 30" ... **2/9** each
No. MC 41.—Very Superior Fine Cotton Pillow Cases, Horrockses' make, 20" x 30" ... **4/11** each

### PLAIN LINEN FINISH COTTON SHEETS

No. M 58.—**PLAIN LINEN FINISH COTTON SHEETS.**—One of the most reliable makes sold by Walpoles. Wear is guaranteed. Retains its Linen finish after years of wear.
**Horrockses' make.**
Single 2 x 3 yds., **25/-** pr. Double, 2½ x 3 yds., **32/3** pr.
Single, 2 x 3½ yds., **29/3** pr. Double, 2½ x 3½ yds., **37/9** pr.
Extra size, 2½ x 3½ yds., **41/6** pr. Also, 3 x 3½ yds., **48/-** pr.

### HANDKERCHIEF BARGAIN

**Hemstitched Irish Linen Handkerchiefs,** in odd lots. 11 ins. square.....6 for **2/9.** 12½ ins. square, ¼ inch hem, 6 for **3/6**

### TWILL, MACHINE-HEMMED COTTON SHEETS

No. M. 48.—**STRONG TWILL COTTON SHEETS.** Fully Bleached. Splendid value. Good flable make of twill.
Size, 66" x 90" ... **Sale Price, 12/6** pair.
No. M 49.—**EXTRA STRONG TWILL COTTON SHEETS.** Fully bleached. Will give good wear for ordinary household use.
Single bed, 66" x 2½ yds. Double bed, 2½ x 2½ yds. **Sale Price, 13/9** pair. ,, **15/11** ,,

DINNER SETS



No. 173. **Dinner Set,** embroidered on Irish Linen. A real bargain at **12/4** per set.

No. 670.—Embroidered one corner, fine Mull. Three designs. 6 for **2/7**

DINNER SETS

No. 82. **Real linen lace Dinner Set,** finely embroidered. Very effective. ..... **14/11** per set.

**"ALICE."**
**A Jap Spun Nightgown.** Trimmed lace and insertion in the following Colours:—
Pink, Ivory, Sky, Lemon or Helio.
Price ..... **10/9**

**"MARGOT."**
A dainty little **Pyjama Suit** in Pink or Sky, trimmed White. It is made of Schappe Silk, and only costs **32/6**

### BLANKETS

A large stock of Blankets which it has been decided to sell at their free duty prices, especially reduced for this Sale. At these prices they are now priced about 30% below their real value.

ONLY TO BE HAD AT THESE PRICES WHILE STOCK LASTS

58" x 70", 6lbs., single bed **24/4** 70" x 90", 9lbs., double bed **35/6** pr.
62" x 82", 7lbs., ,, ,, **29/6** 84" x 94", 11lbs., ,, ,, **39/6** pr.

CARRIAGE IS PAID ON ALL ORDERS IN IRELAND

## WALPOLES
WALPOLE BROTHERS LIMITED.
SUFFOLK STREET, DUBLIN

Write for Sale Catalogue. Sent free on request.

All above prices are duty free while stocks last.

WEEKLY IRISH TIMES.
Home and Foreign.
Yearly ..... £0 12 0
Half-Yearly ..... 0 6 0
Quarterly ..... 0 3 0
Telephone No. 2078.
Printed and published by the Irish Times, Limited, at the Offices, 31 Westmoreland street, in the Parish of St. Mark and City of Dublin.
MONDAY, May 4, 1925.

## MISCELLANEOUS.

AUTHORS' MSS. made saleable, typewritten and sold.—Donald Craig, Hoyetown, Thurles. 41 2

A SHARPER'S baby linen specialists—Layette invited; write for Catalogue Baby Linen, Accouchement, Nursery Requisites.—Nugent street, Lower Camden street, Dublin.

A 1 Optician, 8 Lower Baggot street. Phone, 826. Pair Pebble Lorgnettes, Nickel Frame 1/1, Horn 1/3. Lens and Frame 1/4 per lb. 5 4

## SALES BY PRIVATE TREATY.

ALDERMAN JAMES SINNOTT, WEXFORD, DECEASED.

### VALUABLE IRONMONGERY CONCERN FOR SALE.

TO BE SOLD BY PRIVATE TREATY,
IN CONSEQUENCE OF THE DEATH OF THE DECEASED,

THE OLD-ESTABLISHED IRONMONGERY BUSINESS SITUATE AT
### 29 SOUTH MAIN STREET, WEXFORD,

Successfully Carried on by the Deceased and his Father for over sixty years.

The Premises are very commodious, and extend from the Main Street to the Quay. They are in perfect repair. The Shop is one of the finest in the trade in Ireland. The Premises are held under Lease for an unexpired term of ninety years from 1827 at the yearly rent of £40. Poor Law Valuation, £62. The rates last year on this valuation were £45 13/4. There is a LARGE PLUMBING BUSINESS attached to the concern.

The books have been audited by Messrs. Purtill and Co., 16 College Green, Dublin, and under their direction, stock has been taken (up to 25th April, 1925) by the well-known professional Ironmongery stocktakers, Messrs. Bromhead, 30-32 Ludgate Hill, London, and amounts to £5,300. A Schedule of the Stock (so taken) can be seen at the office of the undersigned Solicitors, and the Premises and Stock (with this Schedule) can be inspected any day by any intending purchaser.

Any Tender for the purchase of the Premises and Stock (combined in one lot) must be enclosed in a sealed and registered envelope, marked outside, "Tender," and addressed to Messrs. Purtill and Co., 16 College Green, Dublin.

Tenders will be received up to 6 o'clock on the evening of Saturday the 16th May, and will be opened in the presence of the parties tendering at the office of Messrs. M. J. O'CONNOR and CO., 2 GEORGE STREET, WEXFORD, by Messrs. Purtill and Co. at 12 o'clock on Monday, 18th May.

As usual, the highest or any Tender not necessarily accepted.

M. J. O'CONNOR and CO., Solicitors, 2 George street, Wexford.

N.B.—The rates last year were £43 18/4, and not £24 16/-, as hereinbefore stated.

## MISCELLANEOUS.

A SHARPER'S baby linen specialists—Layette invited; write for Catalogue Baby Linen, Accouchement, Nursery Requisites.—Nugent street, Lower Camden street, Dublin.

A 1 Optician, 8 Lower Baggot street. Phone, 826. Pair Pebble Lorgnettes, Nickel Frame 1/1, Horn 1/3. Lens and Frame 1/4 per lb. 5 4

## Memorials
of
Beauty and Permanency
Erected in
any Churchyard in Ireland
or Abroad
Illustrated Booklet
and Special Designs free
Apply
MOUNT JEROME WORKS
DUBLIN.
PHONE.
269. Rathmines.

## MISCELLANEOUS CONTINUED.

CLOCK Repairing my Speciality.—Walsh, Bedford side Aston's quay) Modern Timepieces Supplied.

CONFECTIONERS, Grocers, etc.—When requiring real prime Sweets, Chocolates, Jams, Marmalade, Pure, etc., write Williams and Woods, Ltd., Dublin. Postcard brings Prices per return. 28 25

D. KELLETT, Ltd., acknowledge, with thanks, receipt of £1 Restitution. 2 2

EXPRESS Mattress Co. 61 Amiens street, Specialists in Bedding and Remaking Old Mattresses. Finest prices; town, country. 30 H

FLAT Knitting Machines for making Costumes and Underskirts, £39 10/.—Knitting Machine Company, 8 South King street, Dublin. 1 C

GRATEFUL Thanks to Jesus, His Blessed Mother, and Little Flower for examination passed and many other favours.—A.M.D.

HOLY Year—Black Lace Mantillas from 14/6 each—at Gothic's, Irish Lace Manufacturers, 24 and 29 Mary street, Dublin.

IRISH Clerks' and Assistants' Approved Society—Annual General Meeting, Molesworth Hall, Molesworth street, Monday evening, 4th May, 7.30 p.m. Election of officers, adoption of resolution for proposed amendment of rules, and transaction of any other necessary business. 29 A

IRISH Lace "Medallia" Veils, 10/6 each—George's Dresses—Irish Crochet and Lace Manufactures, 24 and 25 Mary street, Dublin. Dinner Dress Veils, 5/6 to 42/6. 25 21

JUMPERS, Costumes, hand knitted; any style; moderate.—M 817, this office. 2 3

NOTICE—After thirty years (30) of experience in A.1 detective work in the City of Dublin, and having retired from active on pension, I am now engaged as Private and Confidential Inquiry Agent. Address Michael Keogh, ex-Detective Sergeant, Stranorlar, Tirhugh, Co. Tyrone.

PHOTOGRAPHS Enlarged, Pictures Framed; best and cheapest in town.—97 Marlborough street. 2 D

TUNNIS—Professional guarantees to Teach Beginners in six lessons; courts provided for pupils free, six lessons for £1 1s.—M 606, this office. 30 H

TWO Friends want Lessons Tennis, evenings, Saturdays, mornings; can arrange for court.—T 750, this office. 4 A

TWEED Coats, Tailormade, various colourings, 49/6 to 84/6; Knitting Machine Company, 8 South King street, Dublin. 1 C

UNWANTED Gifts Thanks to Jesus, His Blessed Mother, and Little Flower for examination passed and many other favours.—A.M.D.

WEDDING Rings—Direct from Manufacturer, Diamond Jewellery, Gold and Silver Scrap must be converted into money each week. We pay by return 30/- for Valuable Sets and £5 when mounted on Medal, £24 value for Portland Jewellery Manufacturers Ltd.

R. W. DEMBO, 10 Bridge Place, Clifton, Bristol, T.

79 LOWER Mount Street—Miss Rooney, Dressmaker, Tailormade Dressy Dresses; Renovation speciality; moderate.

EVENTS IN IRELAND are fully summarised in the "WEEKLY IRISH TIMES," 4 pages, Price Twopence.